SHOWERS TONIGHT; SATURDAY FAIR, COOLER.

The Fort Wayne Sentinel

An Evening Paper. Press Dispatches and All the News for Ten Cents Per Week.

ESTABLISHED 1833. FORT WAYNE, IND., FRIDAY, NOV. 17, 1899. PRICE TWO CENTS.

RELIEF TO WHITE

TO BE OPPOSED STEP BY STEP BY THE BOERS.

SOME HARD WORK IS CUT OUT

BRITONS STUNNED BY BLOW TO ARMORED TRAIN.

BOERS SWARM AT COLENSO

LIEUTENANT CHURCHILL IS A PRISONER.

London, Nov. 17.—The serious and unexpected disaster to the Estcourt armored train, on the eve of the forward movement for the relief of Ladysmith, has apparently convinced the British that the advance will be contested step by step. The Boers are seemingly swarming south of Colenso. While a large force has come from the neighborhood of Ladysmith, a much larger force has arrived from elsewhere and will probably turn out to be General Schalkeburger's corps. The Boers, evidently, are straining every nerve and bringing up every man to reduce Ladysmith before the British relief force is ready. Their operations southward show considerable boldness and correctness of strategy. If their aim is to isolate Estcourt by cutting off communication with the Mooi river, where there is an important railroad bridge, everything points to the belief that the officer commanding the relieving column will have a more difficult task than is generally assumed.

In front he will have a broad river to cross, in the presence of the Boers; on his right, and probably in his rear, will be hostile bodies, who are continually demonstrating their superior cunning.

The official account of the disaster to the Estcourt armored train, showing that a hundred missing men are now probably already on their way to Pretoria to swell the large number of British prisoners already there, besides a score of wounded, demonstrates that the British must have encountered big odds, as all accounts agree that the small British force fought with the utmost bravery.

THE GALLANT CHURCHILL.

Winston Churchill's brilliant behavior is compared with the gallant action in the Tirah campaign which won Lord Fincastle, there also acting as a newspaper correspondent, the Victoria cross. The railroad men of Estcourt have already forwarded a dispatch to the general manager of the railroad, expressing admiration for the coolness and pluck of young Churchill, to whose efforts they attribute the saving of the engine and tender and wounded, and asking the manager to convey their admiration for the brave man. There are rumors of another disaster to an Estcourt armored train and it is reported that twenty-five volunteers which formed the escort are missing., but there is no confirmation of these reports.

A LIVELY TIME.

When definite news from Ladysmith is available, it will doubtless be found that the garrison has been having a lively time. Nevertheless, not much credence should be paid to the stories of train loads of Boer wounded taken towards Pretoria as the result of a crushing defeat sustained at the hands of the British. Experience has shown that these Kaffirgrams, even though emanating from missionaries, are not trustworthy.

However, there seems no doubt that there have been some sharp affairs. Heavy rifle firing, followed by an explosion, was heard in the direction of Ladysmith before daylight Thursday, indicating a light surprise and possibly the explosion of a magazine.

WOUNDED DOING WELL.

Estcourt, Natal, Thursday, Nov. 16 (Noon—A correspondent who has just visited the Sanitarium hospital says all the armored train wounded are doing well.

Captin Wylie, in an interview, said Sergeant Todd deserves special mention for having surrounded him with boulders to protect him from the rifle fire, when lying helpless and wounded. Todd even lay down beside the officer to cheer him up. A shell landed among the protecting boulders, spattering them with earth, but Captain Wylie sustained no further injury.

But, for Tod, he would have been killed. Several men escaped marvelously. When Winston Chruchill requested Captain Wylie to call for volunteers to remove the upset truck, bullets, it is said, were dropping on the train "like rain." The men, thoroughly stuck to their work, responding to the noble example set by Lieutenant Churchill and Lieutenant Franklin, until the line was cleared.

Churchill actually left with the engine, but he got out at the next station, Frere, took a rifle from a soldier, saying he could not leave the wounded, and walked away in the direction of the Boers. Sergeant Hassett, of the Dublin fusiliers, behaved with the greatest gallantry. He took charge of the firing party, and stood up unflinchingly during the Boers' hot fire. His example electrified the fusiliers, who kept the boers at bay by volleying.

Captain Haldane fell early in the engagement, shot through the shoulder.

Lieutenant Franklin's conduct is highly praised. He exhibited great coolness during the critical period. He is reported missing.

BULLER REPORTS CAPTURE.

London, Nov. 17.—The war office has received the following dispatch from General Buller:

"Cape Town, Thursday, Nov. 16 (Evening)—Have received from Hildyard, Pietermartzburg, a telegram, dated November 15, of which the following is the purport:

"'The officer commanding the troops at Estcourt reports, at midday, that an armored train left Estcourt this morning with a company of the Dublin Fusiliers and a company of the Durban volunteers. North of Frere they encountered a party of Boers and began to withdraw. While retiring some of the trucks were derailed. The Dublins turned out and advanced toward the enemy, while the rest of the train appears to have returned without them to Estcourt.

"'The officer commanding the troops reports that he was sending mounted troops in order to cover their withdrawal, but that about 100 are missing.'"

LADYSMITH ENCIRCLED.

Pretoria, Thursday, Nov. 9.—The following dispatch has been received from the Boer camp at Elandslaagte under today's date:

"Ladysmith has been completely encircled by the Boer forces. Our second big gun was successfully placed in position on Bulwan Hill, in front of Ladysmith. The firing of heavy guns commenced early this morning with no casualties to the burghers up to the present.

"Botha has heilographed from the south of Ladysmith that the British batteries opened a heavy fire with big guns and continuously dropped shells into the works around Ladysmith.

"The Pretoria force was in a tight place, having taken up a position commanded by the British fire, which was so hot that the position became untenable. The big gun, however, saved the situation."

BOERS REFUSE INFORMATION.

Estcourt, Natal, Thursday, Nov. 16 (Afternoon)—The red cross train has again returned, but without bringing the dead and wounded. The Boers declined to give any information as to the names of either killed or injured, referring the inquirers to the Pretoria press for all information. All that they would disclose was the fact that three of the British were dead and nine wounded.

CHURCHILL'S LAST DISPATCH.

New York, Nov. 17.—A dispatch to the World from Estcourt, Natal, gives the last cable from Lieutenant Winston Spencer Churchill before his capture by the Boers. The dispatch says:

"About 500 Boers have arrived at Chievelley station. They blew up the railway line there with dynamite, retiring on seeing a mounted infantry patrol and other patrolling parties.

"The Boers are reported today to be south of the Tugela river, which runs through Colenso.

"Reports from Weenen (about 20 miles northwest of Estcourt) indicate that it is possible that an attack is intended to be made upon this place.

"(This probably refers to the movement of General Schalkberger's commando, which has been reported as advancing from the Transvaal through Zuzuland upon the capital of Natal in the rear of the British troops up in Ladysmith.)

"The troops her are sleeping in their boots and the utmost vigilance is maintained, but general confidence prevails that in the grassy (open) country any Dutch attack can be repulsed. The situation is much clearer throughout Natal. Further efforts to signal Ladysmith failed, but the Boers here acknowledge them saying: 'Will be with you tomorrow.' The British reply was much shorter.

"Lieut. Winston Churchill."

FORCES TO JOIN.

LAWTON AND MACARTHUR NEAR A JUNCTION.

ROUNDING UP THE FILIPINOS

AMERICANS CLOSING IN ON INSURGENTS.

AGUINALDO IS NOT FAR AWAY

MRS. AGUINALDO'S CLOTHING IS CAPTURED.

Manila, Nov. 17.—Generals MacArthur and Lawton's commands are now near each other. General MacArthur is getting supplies in Tarlac over the railrod from Bamban with an engine which was raised from the river by the Ninth infantry. Colonel Howes, who occupied Victoria with six troops of the Third cavalry, has advanced to Rosales.

A letter was found at Victoria from Private Desmond, of the signal corps, one of the twenty-one American prisoners held there. These prisoners, the letter said, were expecting to be taken to the mountains before the army arrived.

Two thousand insurgents are reported to be massing at Genova, above Tarlac, and General MacArthur is said to be in the mountains west of Angeles, with a thousand men, proposing to make raids. Rain has been falling throughout the month and for the past week there has been a very heavy downpour. The whole country is in as bad a condition as any time this season.

Aguinaldo and his government are said to be making desperate efforts to escape to Bayombong. All the information here is that he is still in the low country.

Lieutenant Johnston, with Troop M, Third cavalry, captured yesterday at San Nicholas twelve barrels containing the wardrobe of Aguinaldo's wife, some personal effects, the records of the secretary of war, and much commissary and medical supplies. Senora Aguinaldo probably escaped over the divide, but the secretary of war is thought to be inside the lines.

BURIED IN MANILA.

Washington, Nov. 17.—A dispatch was received at the war department today from General Otis saying that it was impossible to send the remains of the late Major John A. Logan to this country now and therefore he had been buried at Manila. Five days elapsed before the body could be sent from the battlefield to Manila. General Otis says that the servant of Major Logan with the effects of the major sailed on the Sikh for the United States.

A fine portrait of Major Logan has been sent to the war department by Mrs. Logan, which is to be plsced in the saloon of the transport Logan.

GREAT IS VENEZUELA.

New York, Nov. 17.—American capital to the amount of $3,000,000 has become interested in Venezuelan banking, a concession having been granted to George W. Upton, of Ohio, for the organization of a national banking system, which will practically control the finances of the country. Mr. Upton is enthusiastic over Venezuela. He predicts a long peace for the country and declares that there is no likelihood of war with Colombia. "Castro, who may be called a dictator," said Mr. Upton, "has made a splendid impression and will, it is believed, give the country an administration which will be all that could be desired. He has started well by refusing to punish any of his opponents. He has declared in favor of a free press and free speech, has released all political prisoners and refused to permit a continuation of conscription. He is young, full of vigor and ambitious and immensely popular."

GIFT BY CARNEGIE.

Pittsburg, Pa., Nov. 17.—In half an hour yesterday Andrew Carnegie listened to and approved the plans for a library building that will make Pitsburg famous the world over—a building unequulled in any land At the close of their interview Mr. Carnegie told W. N. Frew, chairman of the board of trustees of the Carnegie institute, that $1,750,000 was at the disposal of the managers to be used in enlarging the buildings and to proceed with the work. The institute is to be made three and one-half times the size of the present building. Under one roof will be found departments devoted to science, music, art and literature. It will be the only institution of the kind in the world and will be the greatest monument to Mr. Carnegie that he will rear. The larger cities of the globe will have nothing to compare with it.

MISSOURI MAN IS LYNCHED.

Dexter, Mo., Nov. 17.—William Huff, a priscner in the Bloomfield jail on a charge of murdering Andrew Melton, of this county, last week, was taken from his cell by a mob early yesterday morning and lynched. About 100 men overpowered the jailer and, despite Huff's protestations of innocence, hanged him to a tree. The body was cut down this morning. Sheriff Evans declares that when the mob approached he parleyed with them until his wife could hide the keys of the jail. At the point of Winchesters Evans was marched to the usual place of keeping the keys. They were not there and the jailer's wife vowed that she would die before telling where she hid them. Then the vigilantes went to a blacksmith shop, secured sledges and broke down the jail doors. Huff was then taken to the woods, about half a mile from town, strung up to the limb of a tree and his body riddled with bullets. The mob quickly dispersed. There is no clew to the identity of any of the men composing it.

ACCUSED OF WITCHCRAFT.

Appleton, Wis., Nov. 17.—Last August Mrs. Herman Dalke, of Center, a small town ten miles north, died under mysterious circumstances Shortly afterward her children Mary, aged 14; August, aged 8, and Antonio, 6, also died. The peculiar circumstances surrounding the deaths caused a lot of talk and the name of John Dalke, her brother-in-law and a cripple, was mentioned unfavorably. Then a queer disease attacked stock in the neighborhood and several head of cattle died. This caused great excitement and the German settlers of the vicinity accused young Dalke of witchcraft. The cripple instead of denying the reports claims he has supernatural powers. The neighbors threaten to lynch him. "Witch doctors" have been appealed to and they throw out dark hints of young Dalke's powers and his possible connection with the exciting events at Center.

MAY ABANDON MAFEKING.

New York, Nov. 17.—A dispatch to the Herald from London says Mafeking has resisted the Boers so successfully that General Cronje is now reported to be directing his efforts against Kimberley. It is now known that the relief movement toward Kimberley commenced some time ago. The Ninth lancers, Northumberland fusiliers, Munster fusiliers and a part of the Lancashires who, some time ago, were at De Aar were on Saturday last within fifty miles of Kimberley.

It was the column which fought the engagement on the 10th (which resulted in the loss of Lieutenant Colonel Keigh-Falconer). Everything indictes that we are on the verge of very important developments in the region of Orange river and along the line of De Aar river, Colesburg, Burghersdorf, and Aliawal North.

METEOR WRECKS HOUSE.

Crescent, Ill., Nov. 17.—By the falling of an aerolite seven miles south of Crescent City the residence of John Meyers was partially wrecked and the neighborhood was panic-stricken. The meteor came from a point in the sky a little east of south and struck the north end of the building, tearing away a part of the upper story. The aerolite buried itself in the ground about three feet from the foundation of the house. The neighborhod is largely settled by German farmers and many were frightened by the visitation.

FEAR FOR A SCHOONER.

San Francisco, Cal., Nov. 17.—The schooner Rattler is now thirty-eight days out from Kodiak, Alaska, and it is feared that she has gone down in one of the many storms that have recently swept the coast. The vessel left the Alaskan port October 10 and has not been heard from since. Four days later the schooner Herman sailed from the same port and arrived here nearly three weeks ago after a very rough voyage.

Mr. and Mrs. Allen Wright and daughter, Miss Pearl, of Pontiac, Mich., are the guests of Mrs. E. C. Sawtell, of 161 Shawnee avenue. Mrs. Wright is a sister of Mrs. Sawtell, and is also an aunt of Mrs. Jennie Johnson, of 280 Walton avenue. Mr. and Mrs. Z. T. Heffner, of 265 Lillie street, have returned from a two weeks visit with friends in Ohio.

KILLED THEM ALL.

THOMAS CORCORAN SLAYS HIS FIVE CHILDREN

THEN TOOK HIS OWN LIFE

THE SECOND ATTEMPT TO PUT THEM TO DEATH.

GAVE LAUDANUM LAST WEEK

ONE CHILD HAD DIED AND HE SHOT THE OTHERS.

Chicago, Nov. 17.—Cornelius Corcoran today shot and killed three of his children and fatally wounded the fourth child. Corcoran then killed himself.

The dead: Cornelius Corcoran, aged fifty-five years; Kate, fourteen years old; John, eight years old; Margaret, six years old; fatally wounded: Ella Corcoran, four years old.

A few days ago Corcoran administered laudinum to his five children, the oldest of whom was fourteen years of age. He claimed the poison was given them by mistake and was not molested by the authorities Last night one of the children, Cornelius, jr., five years old, died. The others were convalescent.

Today Cornelius purchased a revolver and tried to finish the work of annihilation by shooting the children and himself through the head.

SUMESKEY IS DEAD.

It is now learned that Charles Sumeskey, the man who was vindicated by the statement of J. F. Mellinger, printed Thursday, died some years ago. Sumeskey was convicted of burning a barn on St. Mary's avenue while both he and Mr. Mellinger were mere boys, and served two years in the reform school. At the close of this time he returned to Fort Wayne and was for years a well-behaved citizen engaged in ordinary labor. His death occurred about five or six years ago. One of his sisters is now living on Spy Run avenue.

EN ROUTE TO ENGLAND.

Berlin, Nov. 17.—Emperor William, the empress and two of their sons, Auguste William and Oscar, left Potsdam at 8 o'clock this morning for Keil on their way to England.

HAD NO WARNING OF DEATH

VENERABLE LORENZO FLETCHER EXPIRES SUDDENLY.

End Came Shortly After 6 O'clock This Morning—Heart Disease the Probable Cause.

Shortly after 6 o'clock this morning the venerable Lorenzo Fletcher died at the residence of his son-in-law, L. E. Thayer, 188 West Berry street. The silent messenger came almost without warning. Mr. and Mrs. Thayer were out of the city, having gone to Larwill on Thursday, where Mrs. Thayer was receiving treatment. Her father, the aged Mr. Fletcher, had been under the care of a physician, but seemed much improved during the past few weeks, and retired last night in apparent good health. The only other occupant of the residence was a servant, who heard the old gentlemen calling at 6 o'clock this morning and went to his room. He was suffering intensely and asked her to send for a doctor. This she at once did, and also called in some neighbors, but before the physicians arrived the aged gentleman had passed away. Death ensued in less than half an hour from the time his condition was discovered, and is believed to have resulted from heart disease.

Lorenzo Fletcher was born in Adams, N. Y., eighty-five years ago. He went to Chicago early in life and was clerk at the old Sherman house previous to the fire of 1871. He then engaged in business as a grain merchant; later resided at New Orleans and was clerk at the famous St. Charles hotel. For twenty years he was a traveling salesman for a Pittsburg firm, selling glass. His wife died at Jackson, Mich., about seventeen years ago, and soon after this Mr. Fletcher came to Fort Wayne and has since made his home with Mr. and Mrs. Thayer. Another daughter is Miss Ella A. Fletcher, who is engaged in literary work in New York. Mr. Fletcher was highly respected and a member of the Episcopal church.

No funeral arrangements have yet been completed, but the remains will be taken to Jackson, Mich., for interment beside those of his wife.

GRUBB.

Mrs. E. A. Grubb died Thursday morning from heart disease at her home near Maysville. Mrs. Grubb was the wife of Ira Grubb, one of the best known citizens of Springfield township.

The funeral services will be held Saturday afternoon at 1 o'clock from the Evangelical church at Harlan.

LEONIDS NOT DUE FOR A YEAR.

New York, Nov. 17.—A special dispatch to the Journal and Advertiser from Washington says: The shower of leonids will not occur this season. The brilliant spectacle has been announced one year too soon. This announcement has just been made by Dr. B. J. See, one of the most advanced astronomers in the government's service. Dr. See has charge of the 26-inch equatorial telescope at the Naval observatory. He intimated that he was able to reach a conclusion concerning the leonids based upon careful astronomical calculations that would not harmonize with views heretofore held by astronomers. He stated with great positiveness that the meteoric display, which has been a mere splutter this year, would be repeated at about this date in November next year with a brilliancy quite equal, if not superior, to any of the magnificent displays with which the modern world has been startled.

INJURED AT FOOT BALL.

While engaged in a game of foot ball at Concordia college Thursday Ed Gross received injuries that may keep him out of the game the remainder of the season. Gross had the ball and in the play an adversary tripped him. Another of the players tried to kick the ball from Gross' hands, but missed the ball and kicked the player in the left side. Gross sank to the ground in great pain, and in falling also injured his left foot. He was carried from the field and a physician attended his injuries.

SHAMROCK SIGHTED.

Glasgow, Nov. 17.—Sir Thomas Lipton's racing yacht, Shamrock, which left New York November 2 and passed Fayal, Azore Islands, November 10, is reported to have been sighted and is expected to reach the Clyde on Sunday. She experienced heavy weather. The yacht will winter at Gareloch.

LOCAL LINES.

L. A. Randall is in Rome City for a few days on a fishing trip.

Mrs. Mendenhall, of South Calhoun street, is slowly convalescing from a severe attack of pneumonia. Mrs. Mendenhall is eighty-eight years old, and has been ill several weeks.

Rev. Isaac Adams, the returned Persian missionary will lecture on Sunday evening, at the Salem Reformed church. He will appear in his native costume.

Mrs. C. E. Crall entertained a number of friends at a thimble party on Thursday afternoon.

Mrs. W. M. Pardee, of New Harmony, Ind., visited Fort Wayne friends on Thursday.

Born, to Mr. and Mrs. William Woebbeking, of South Broadway—a son; to Mr. and Mrs. Tim McCarty, Melita and Webster streets—a daughter; to Mr. and Mrs. Fred Sholl, of Fairfield avenue—a son; to Mr. and Mrs. Robert Houck, of Pontiac street—a son.

Dr. C. E. Barnett has returned from a hunting expedition in Auglaize county, O. He was accompanied by Messrs. Gilks and Ewing, of the Toledo base ball team.

A delightful dance was given at Hartman's hall Thursday evening by the Eable B. B. club. A prominent feature of the event was a cake walk, which was won by Harvey Stadler and Miss Clara Spillner.

The pleasant home of W. T. Jefferies was the scene of much merriment last evening. Twenty-seven young friends of their son, Earl, called to remind him of his birthday. Although but twenty years old, Earl proved a royal entertainer. Music and games were indulged in, after which a dainty repast was served. The jolly three sang several selections. All departed wishing him many happy birthdays.

F. E. Eckert, of Auburn, was a visitor in the city Thursday.

Mrs. Brown and son, Frank Purcell, were in Columbia City, Thursday, on business.

MAY BRING SUIT.

ENGINEER LEHR WILL MAKE CLAIM FOR DAMAGES.

OBJECTED TO QUARANTINE

AND WANTS PAY FOR THE TIME HE LAID OFF.

THE LATEST COURT NEWS

BIG CLAIMS FILED AGAINST THE M'DONALD ESTATE.

Since quarantine was raised on the East Lewis street home of Engineer Charles Lehr, he has been consulting with friends and has been advised to demand from the city pay for the time he was compelled to lay off. Mr. Lehr consulted with Attorney R. B. Dreibilbiss, who will probably prepare the claim for presentation to the city council. The demand is made on the hypothesis that Mrs. Axt was not ill with small-pox. Should the council decline to pay damages, Mr. Lehr may commence suit for the money and the doctors of the city will then have an opportunity to give expert testimony on small-pox.

COURT NOTES.

Deputy Clerk Hammons today transferred to the claim docket all claims against the estate of the late R. T. McDonald. The claims will aggregate about $125,000.

In the case of C. E. Moellering vs. Lewis A. Straub and the Allen County Loan and Savings association, Judge Vesey rendered judgment for $64.89 in favor of plaintiff and for $1,036.50 in favor of the loan association.

The judgment also decreed foreclosure of mortgage and Frank Alderman was appointed receiver to collect and handle rents of property.

Ora E. Seany has filed his final report and asks to be discharged as guardian of Irma E. Seany.

Harriet Trainer has filed her final report as administratrix of estate of John W. Trainer, deceased.

The last will and testament of the late August Lallow has been filed for probate. He leaves his property to his wife and children.

Lillian Stites has qualified as administratrix of the estate of Harvey C. Stites.

The Diether Lumber company has commenced suit for $200 on mechanic's lien against Will C. Bates et al. T. E. Ellison is plaintiff's attorney.

D. N. Foster has commenced suit against the Fort Wayne Driving club for $6,500 on notes which have long since been due. O. N. Heaton and A. J. Vesey are plaintiff's attorneys.

MR. SOLLIDAY RESIGNS.

John A. Solliday, the oldest letter carrier on the Fort Wayne force, this morning tendered to Postmaster Page his resignation, to take effect at once. Mr. Solliday is a veteran of the war, and finds that the effects of wounds received in the military service will not permit him to continue longer in the carrier force. His retirement means the advance of a substitute carrier, and Henry D. Miller, next in order, will be recommended for the place as soon as Mr. Solliday's resignation is accepted by the department.

A MISSING REPORT.

Fowler, Ind., Nov. 17.—Charles McKnight, ex-deputy auditor of this county, was employed a few months ago to examine the books of the county treasurer and auditor, and after he had completed the examination of the treasurer's office he made a report and submitted a bill for his services, which was paid by the commissioners. The report showed the office in fair condition. The examination then proceeded in the auditor's office and at the regular session of the county commissioners Mr. McKnight filed his report, accompanied by a bill for $140. When the opportunity came for the commissioners to pass upon the report it could not be found. Auditor J. D. Smith says that it never reached his care, but one of the commissioners insists that it was on file, but as the board was not ready to pass upon it he did not examine its contents. The board refused to allow Mr. McKnight's claim for $140, and it is said that the expert will bring suit to compel payment.

Forrest L. Otlar leaves Saturday for Columbus, Ohio, to take a position with Val Lauer & Co., dealers in furniture and carpets.

HUMANITY DEMANDS THEM.

Humane

Shoes

FOR MEN!

ONLY $4

HOOSIER SHOE STORE.

O. B FITCH, Propr.,

30 CALHOUN ST.

$10, $20, $50, $100.00

LOANS MADE

on any amount you may wish on your furniture piano horses or wagon or other like security, on easy payments. Everything is left in your possession and you have the use of both Money and Goods. Persons momentarily embarassed who desire above everything else to avoid publicity are the ones we desire especially to serve. All our dealings are confidential, upright and courteous. You get the full amount of the loan.

No charges taken out in advance.

Loans also made to salaried people holding permanent positions with responsible and well established concerns or corporations without endorsement. We will cheerfully give any further information on calling at our office.

Do not fail to call before you borrow, for we will surely save you money. It pays to borrow of US.

Indiana Mortgage Loan Co.,

Room 3 Arcade, upstairs. Open Saturday evenings from 7 to 8:30

DEWEY!

The most complete up-to-date market in the city.

Everything New, And Prices Right.

Package and Loose Coffee, 10c up
Fancy Cape Cod Cranberries, 6c qt.
Uncle Jerry's Pancake and Buckwheat Flour, 2-lb. package, 10c.
Crystal Drip Syrup, 25c gal.
Nice Large Onions, 12½c peck
Poultry, dressed to order.
We sell first-class goods at bottom prices.

The Dewey Grocery Co,

66 E. COLUMBIA ST.
ZELT & DIDIER,
Home 'phone 482 Managers.

BEST FOR THE BOWELS

If you have [illegible] the movement of the bowels [illegible] Keep your bowels open and [illegible] in the shape of vegetable [illegible] is dangerous. The [illegible] way of keeping the bowels [illegible]

CANDY CATHARTIC

Cascarets

TRADE MARK REGISTERED

REGULATE THE LIVER

[illegible] Taste Good. Do Good. Never Sicken, Weaken or Gripe. 10c, 25c, 50c. Write for free sample and booklet on health. Address Sterling Remedy Company, Chicago, Montreal, New York. 322a

KEEP YOUR BLOOD CLEAN

W. C. CLEARY,

MERCANT TAILOR.

A fine line of fancy Suitings. Call and see my line of $20.00 Fall Suit-

NO. 11 W. WASHINGTON ST.

18-tf

ALL

AFFLICTED WITH A COUGH of LONG standing, resulting from la-grippe or weak lungs, or hemorrhages should try my cough and lung syrup, an old Indian remedy, made of roots and herbs. It has never been known to fail. Call at 37 Fairfield Avenue. 30-1mo.

Use Satisfaction Bouquet. Superior in delicacy and permanency, it never becomes unpleasant or insipid. In delicious odor and refreshing qualities it always satisfies.

HAPPENINGS AT CITY HALL.

WORK COMMENCED OF TESTING THE SEWER ROUTE.

The Board of Works Passed Resolutions for Opening Fourth Street.

Zelous Hopkins has commenced to test the route of the proposed intercepting sewer. Assistant Engineer Goss has supervision of the work and already there have been found unexpected conditions in the sub-soil. Enough will be known when the work is finished that the city will be certain to get the best bids possible and the board of works can easily determine whether the bids are within reason.

BOARD OF WORKS

There was not much business transacted by the board of works last night, the most important matter considered being the adoption of a resolution for the opening of Fourth street. The railway was represented by remonstrance, which had been read by the members of the board before the meeting convened. In addition to the $10,000 a year the company claimed general damages amounting to $20,000; for moving the yards, losing property rights and other incidentals, $13,000; for building new yards, $4,600; and for loss of freight business, inconvenience in handling freight and making transfers, etc., the $10,000 a year annually, making a total for the first year of $47,600. There was no discussion on the Fourth street resolution. Mr. McCracken moved that it be adopted. Mr. Kane seconded the motion and it was carried unanimously. Mr. Eggemann remarking after the vote had been taken, "If Fourth street had been open the fire department could have saved part of the crematory last Sunday."

Clerk Schmidt read Councilman Poirson's resolution requesting the board to repair the pavement at the corner of Main and Calhoun streets and it was placed on file. Chairman Eggemann said, "That is unfair. Mr. Poirson had been informed that a representative of the Alcatraz company would be here to make repairs next week and the passage of his resolution leads the people to believe that the repairs would not have been made had not the council made the request. It is wrong." Mr. McCracken said, "Yes, Mr. Poirson knew the repairs were to be made. I told him so."

The petition of D. W. Kintz to raise and relay the sidewalks in front of lots 38 and 36, Fry's addition, was granted.

The petition for the construction of a sewer in the first alley south of Madison street, from Division street to the first alley west, was received and the engineer was instructed to prepare plans and estimates.

A petition for an arc light at the intersection of Ross street and Michael street was received and filed.

A remonstrance against the construction of a sewer in the first alley south of Putnam street, from Hench street to Meridian street, was received and filed. The remonstrants state that there is no alley as designated in part of the territory to be drained and that they object to allowing the sewer to cross their private property.

The assessment roll was confirmed and the work accepted on improvement resolution No. 178, which provides for the paving of Lewis street, from Lafayette street to Winter street. This closes up the Lewis street pavement, the other part having been disposed of by another resolution some time ago.

The assessment roll was confirmed and the work accepted on sewer improvement resolution No. 163, which provides for the construction of a vitrified clay pipe sewer in the alley between Archer avenue and Putnam street, from Andrews street to Meridian street.

THE SPEED ORDINANCE

City Clerk Monning is certifying to several hundred copies of the city ordinance regulating the speed and handling of railway trains in the city limits. The superintendents of the several railroads are requested to furnish each conductor with a certified copy and Mr. Monning is therefore preparing the copies. The Pennsylvania company alone requires 250 copies.

HELD FOR ELECTION FRAUDS.

Philadelphia, Pa., Nov. 17.—Samuel Salter, deputy coroner of this city; Joseph G. Rodgers, lieutenant of the capitol police, Washington, D. C., and Clarence Meser, employed in the copying division of the congressional library, have been held in $1,800 bail for trial on the charge of conspiring to make fraudulent election returns in this city. The arrest of the three men was the outcome of testimony adduced at the hearing last week of several residents of Washington, who had been arrested here on a similar charge.

THE EDDY ORGAN RECITAL.

The Morning Musical subscription organ recital Thanksgiving night by the great organ virtuoso, Mr. Clarence Eddy, will be one of the rare musical events that strike this city only at long intervals. The coming of an artist such as Mr. Eddy reflects great credit upon the intelligence of this splendid musical organization, whose aim is purely for the welfare and advancement of music as an art, for the upbuilding on a higher plain of an art that has been too much neglected in this country, and especially in the cities the size of Fort Wayne. Mr. Eddy, as an organist, has won fame both at home and abroad, and so great is the demand for his services that he was compelled to resign his position as organist of the First Presbyterian church, Chicago, in order to fill all the applications made upon him for recitals. The magnificent organ of the Wayne street church has been secured for his concert in this city and the great edifice at the corner of Broadway and Wayne streets will no doubt be packed to the doors.

THINK HE'S FROM FORT WAYNE.

An unknown man committed suicide at Monroe Center, Ill., and a telegram to Superintendent Gorsline informs him that the police there believe the man is from Fort Wayne. He appears to be about thirty-five years old, five feet eight inches tall, weight 160, brown hair, sandy mustache clipped short, small hands and feet. He wore a black suit of clothing made by the Woods' Tailoring company, Fort Wayne. He has the appearance of a traveling man. A photograph will be sent to Fort Wayne police tomorrow.

BROTHERHOOD MEETS.

Baltimore, Nov. 17.—The fourth biennial session of the Brotherhood of Andrew and Philip began a four days' sesion here today. Among those who have been invited to address the convention are President McKinley, Associate Justice David J. Brewer, of the United States supreme court; former Postmaster General John Wanamaker, of Philadelphia, and Dr. Josiah Strong, president of the Social service league. Over 300 delegates have been assigned to the care of the Baltimore chapters. On Monday delegates to the convention are expected to address the various ministerial meetings in Baltimore. On the following day side trips will be taken to Washington and near-by points of interest. The Brotherhood of Andrew and Philip is modeled after the Brotherhood of Andrew in the Protestant Episcopal church, but has extended to thirty-two denominations in thirty-five states and the province of Canada. Its two primary rules are: Rule of prayer: To pray daily for the spread of Christ's kingdom among young men and for God's blessings upon the labors of the brotherhood. Rule of service: To make an earnest effort each week to bring at least one man within the hearing of the gospel of Jesus Christ.

SEEKS A LOCATION

J. H. Reed, a prominent jeweler of Paris, Ill., is in the city looking over the ground with a view of locating here. Mr. Reed is very favorably impressed with Fort Wayne and may conclude to establish a store here.

The residence of Al Drake at Grovertown was destroyed by fire during the absence of himself and wife and his two-year-old daughter was burned to death. Mrs. Drake had left home to run into a neighbor's for a few minutes. How the fire originated is a mystery.

TO CURE A COLD IN ONE DAY

Take Laxative Bromo Quinine Tablets. All druggists refund the money if it fails to cure. E. W. Grove's signature is on each box. 25c

$1.00

For Boys' All-Wool Long Pants.

AT THE BELL,
18 Calhoun St

TALKED OF THE PERSIANS

REV. ISAAC ADAMS, A NATIVE, ON HIS OWN PEOPLE.

Interesting Discourse at the English Lutheran Church of the Redeemer.

Rev. Isaac Adams, a Persian Christian, gave a very interesting lecture at the English Lutheran church of the Redeemer, Thursday evening, on the manners and customs of his people. Mr. Adams has an excellent command of the English language, and his address was full of interest from beginning to end. He spoke of his experiences from the time he started from his native land for America, of his trip through Russia, his imprisonment and of the many adventures with which he met on the way. Mr. Adams described the many tribes which compose the population of Persia, their manners and customs, their social life and their religion. He said that while there were many different forms of worship, they were all alike in at least one particpular, they hold that women have no immortal souls and that when their bodies die, their souls cease to exist. The Persian women are compelled to do all the work, both in the home and in the field, and they are at all times treated as slaves. Life is not held in any great respect, and murders are frequent. A tribe of people called the Devil Worshippers, reverse the order of things, according to a Christian standpoint. They imagine that the devil is an angel who has been cast out of heaven for a certain length of time, and that some time he will return, and only those who have been faithful in life to him will be admitted to heaven. As the devil is the Prince of Evil, they think that they should follow evil precepts on earth in order to be pleasing in his sight. At the end of his address, Mr. Adams passed many interesting relics among the audience. There were specimens of Persian weaving, small boxes made of sandal wood and many other things. One of the most interesting was a battle ax, carried by a dervish for many years. This object is considered sacred, and anyone besides a dervish found carrying one would be killed by the Persians. Mr. Adams stated that missionaries in Persia were doing a great amount of good. There are many churches represented, but the one he thought to be doing the most actual good was the Presbyterian church, whose missions are scattered all over the land.

At a sale of short horns near Huntinton Wednesday one fine cow was sold to an Oregon stock-raiser for $800.

Men's Silk Suspenders, $1.00 grade, one pair to a customer, tomorrow only 50c

AT THE BELL,
18 Calhoun St.

Leave orders for cut flowers at A. C. Auentz's, 18 West Berry St. 17t2

See the Turn Verein athletic exhibition at Masonic Temple, Wednesday evening, Nov. 22. Admission 25 and 50c. 17-2t

WHY PAY

OTHER FIRMS $20.00 FOR SUITS AND OVERCOATS

When you can get the same new up-to-date styles at our selling-out sale for $13.65?

$18.00 for overcoats and suits we sell at $11.75.

$15.00 for overcoats and suits we sell at $9.75.

$12.00 for overcoats and suits we sell at $7.85.

$10.00 for overcoats and suits we sell at $6.95.

$8.00 for overcoats and suits we sell at $4.65.

$6.50 for overcoats and suits we sell at $3.95.

Men's odd pants at half their value.

GLOBE, A. K. HURST & CO.

Men's Heavy Fleece Lined Underwear, 37½c.

AT THE BELL,
18 Calhoun St.

THE PEOPLE'S STORE.

NATURAL GAS

Is likely to be rather scarce this winter for indoor use, so they say. But that need not prevent you from keeping warm when outdoors. Our Jackets and Capes, comfortable and warm, will do that to a nicety and for a very moderate outlay of cash. There is no time like the present to make your selection. Our stock of Ladies', Misses' and Children's Garments is perfect in every detail, was never more so, and prices much below what others ask for values their equal. The following list of bona-fide values will come handy to help you out in making a selection,

Golf Capes, for Ladies or Misses, a superb line; some with hoods, some without; some with flounce, some without; some with fringe, some without; some in plain cloth with Golf hood and flounce; others entirely reversible Golf plaid; in fact, everything new in Golf Capes is being shown here. Prices, $5.00, $5.90, $7.50, $8.90, $10.00, $12.50, $15.00 to $20.00 each.

Ladies' Plush Capes, plain or beaded and braided, also Crush Plush, all fur edged, either in Thibet or Marten fur. Prices—$2.98, $3.90, $5.00, $6.90, $7.50, $8.90, $10.00, $12.50, $15.00, $19.50 and upwards.

Ladies' Cloth Capes or Boucle Capes, fur trimmed, either bead or braid trimmed or plain. Prices—$1.90, $1.96, $2.90, $3.25, $3.90, $5.00, $7.50, $7.90, $8.90, $10.00 and upwards.

Electric Seal, Wool Seal or Astrachan Fur Capes at $19.50, $22.50 and up.

Ladies' Jackets.

In Ladies' Jackets the assortment is so large and the styles so many that it is almost impossible to give them full justice here. It is the largest item for the smallest outlay on your part we know of, and no better assortment is to be seen in this section.

Ladies' Jackets in Boucle, Beaver, Kersey, Covert, Melton or Cheviot Twill, lined and half-lined, trimmed or plain, various styles of collars, all the new shades and black. Prices—$1.90, $3.75, $4.50, $5.00, $5.90, $6.50, $7.50, $8.90, $10.00, $12.50, $13.50, $15.00 to $20.00.

Misses' Jackets.

To describe our stock of Misses' Jackets as being invincible is out telling the truth. We have always carried the best assortment at lowest prices, but this season our success in this direction has been more than two-fold. A visit to our Misses' department will be appreciated by you and us alike.

Misses' Jackets, all colors and weaves, as Golf Plaids, Tan, Mode, Castor, Brown, Blue, Red, Black Rough effects, etc., plain or trimmed, over 500 to select from. Prices—$2.90, $3.90, $5.00, $5.90, $6.50, $6.90, $7.50, $8.90, $10.00, $12.50 to $17.50.

Children's Jackets in an endless variety of styles and colors—Rough effects plain cloths, etc., trimmed or plain, that will dress up the "little tot" to Mother's taste. Prices, $1.75, $1.90, $2.25, $2.50, $3.25, $3.50, $3.90, $4.50, $5.00, $5.90, $6.50 to $12.50.

Children's Gretchens, (long coats), all ages from 4 to 12 years; plain or rough effects; prices, according to age, from $4.50, $5.00, $6.00, $6.75, $7.50, $10.00 to $12.50.

Blankets

KEEP YOU WARM FOR 42c PAIR.

Don't worry over the scarcity of natural gas during the cold weather to come. Buy Blankets of us, they're cheaper. Come and see our immense stock of Cotton Fleece and All Wool Blankets. We have every color, kind and size at "Bed-rock" prices:

White and Grey Blankets, good size, at 42c and 50c pair.

Tan, Grey or White Blankets, 11-4, extra good, at 69c, 75c and $1.00 pair.

Dark Grey and White Blankets, very large, fine quality, at $1.50, $2.25, $2.75 and $3.90 pair.

All Wool Blankets, Natural and Blue Grey, also White, special price, $2.75 and $3.25 pair.

All Wool Blankets in red and black checks, black and white checks, plain grey, red, white, etc., full size and soft in finish at $3.90 and $5.00 a pair.

Horse Blankets at 69c, $1.00, $1.25 to $3.00 each.

Underwear

UNDER PRICE FOR VALUE.

Don't stand and shiver with cold when the gas gives out. Invest in our good, warm Underwear and keep comfortable. Our Combination Suits for Ladies, Men and Children have the right kind of combination—quality and price. We have every kind in stock, cotton, fleece-lined, half wool, all wool, etc.:

Ladies' cotton ribbed, fleece lined underwear at 25c and 50c each.

Ladies' natural wool and all wool underwear at 75c and $1.00 each.

Ladies' Union Suits, good fitting and comfortable, at 39c, 75c and $1.00 each.

Men's cotton ribbed, fleece lined underwear, fine quality, at 39c each.

Men's all wool underwear, fleece lined, at 50c, 75c and $1.00 each; very fine value.

Men's Union Suits, ribbed, good quality, at $1.00 each.

Children's ribbed underwear, fleece lined, all sizes, at 25c each.

Children's natural wool underwear, 1 year to 14 years, ranging in price from 25c to 75c each.

Children's Combination Suits, all sizes, at 25c and 50c each.

NOTE—We have just opened up and placed on sale one of the finest collections of Photogravuer Medallions that has ever graced the city of Fort Wayne. These gems of the Photographers' art are of various subjects in real life, the colors are dainty, soft, and pleasing to the eye, and would add grace and beauty to many a lady's parlor. Come and see them, for that is the only way to fully appreciate them.

strictly One Price to Al.

THE PEOPLE'S STORE

Best Lighted Store in the City.

BEADELL & COMPANY.

William Jackson, Perry Stahl and Dave Kreutzer are after quail in Aboite township.

Messrs. Fox, McDonald, Hartnett and others have returned from the fall hunting trip to Rome City.

The "Shannon of the Sixth" company stopped over night in the city, en route to Kandallville.

The Way the Deacon Built the famous

"ONE-HORSE SHAY"

Is the Way We Always Have Our Suits and Overcoats Built.

"Fur," said the deacon, " 'Tis mighty plain,
That the weakest place must stand the strain;
An' the way 't fix it, uz I maintain,
Is only jest
To make that place uz strong uz the rest."

There are no weak points in our Fall Clothing---strength, beauty and the lowest of low prices are characteristics of our fall stock.

REUBEN S. PATTERSON.

To Buy By.

Bill Nye advised against buying corner lots while snow is on the ground. It's wise to see what one pays for. Such good caution isn't possible in buying tooth fillings. Every imperfection of burned care less operating, or worthlessness of material used, may be effectually covered up for a time. Time, however, will surely uncover them. Our work has stood this test of time, which, with a fair price to pay, is the only safe guide to buy by.

U. S. DENTAL PARLORS,

Drs. J. A. & J. W. Williams, Mgrs. 98 Calhoun St. 'Phone 1178.

A Hattersly & Son.

PLUMBERS,

STEAM AND GAS FITTERS.

48 E. MAIN STREET, Fort Wayne, Ind.

To Carpenters, Contracters and the Public.

We cheerfully give estimates on Plumbing, Gas Fitting, Steam and Hot Water Heating, Electric Wiring Sewerage and Beer Pump Work.

G. ABDON & CO., 88 E. COLUMBIA ST.

MONEY

To loan on low interest rates with easy payment terms. 4 1-2 per cent., 5 per cent., 5 1-2 per cent., 6 per cent. Rate of interest determined by size of loan and character of security. Apply at law office of Vesey & Heaton. 20tf

MONEY TO LOAN.

At lowest rate on furniture, pianos, horses, wagons, carriages, etc., and leave the property in your possession.

Payments arranged on the monthly installment plan or to suit convenience of borrower.

Business strictly confidential.

Fort Wayne Mortgage Loan Co., Room 21, Bass Blk., over First National Bank, 77 Calhoun. Take elevator to fourth floor.

DR. S. H. HAVICE,

Practice Limited to

Eye, Ear, Nose and Throat

Office Hours:—8:30 to 12 m. and from 2 to 4 p. m. 26 W. Wayne St. Telephone, 252.

BURKETS

ARCADE DENTAL PARLORS

The Largest and best Equipped Dental Office in the State.

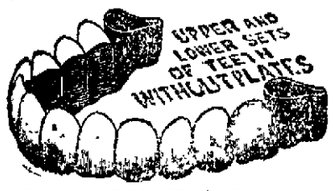

Crown and Bridge Work a Specialty.

Teeth Extracted Absolutely Without Pain

By scientific methods used by us only, a simple but effectual application to the gums.

VITALIZED AIR OR GAS GIVEN IF DESIRED.

Full Set of Teeth	$5.00
Gold Crowns (22-k)	5.00
Bridgework or Teeth without Plates	5.00
Silver Fillings	.50 up
Gold Fillings	1.00

Broken and Unused Plates Repaired or Reset and made Good as New.

All work done by operators of experience and ability and guaranteed first-class. Teeth extracted and plates inserted same day if desired.

NO CHARGE For Painless Extracting when Teeth are Ordered.

We guarantee fit and keep our work in repair. Our long experience has taught us perfection in PAINLESS DENTISTRY. We invite inspection of our work and give estimates free. Hours—8 to 5. Sundays, 9 to 4.

DR. BURKETS' Arcade Dental Parlors, Room 7, Arcade, Ground Floor. Open Evenings and Sundays.

NO PAIN. - - NO GAS.

Teeth extracted without pain.

Treatment of Diseased and Loose Teeth a specialty. No charge for extracting when teeth are ordered. All work modern.

Set teeth	$4 up
Crowns	$3 up
Gold fillings	$1 up
Silver fillings	50c up

E. W. DODEZ, D. D. S

HOURS—8:30 A. M. Till 5 P. M.

Schmitz Block, Room 8. SECOND FLOOR.

Society people use Satisfaction Bouquet because it is the best. Try it. For sale by all druggists.

From Mrs. Vaughn to Mrs. Pinkham.

[LETTER TO MRS. PINKHAM NO. 64,587]

"DEAR FRIEND—Two years ago I had child-bed fever and womb trouble in its worse form. For eight months after birth of babe I was not able to sit up. Doctors treated me, but with no help. I had bearing-down pains, burning in stomach, kidney and bladder trouble and my back was so stiff and sore, the right ovary was badly affected and everything I ate distressed me, and there was a bad discharge.

I was confined to my bed when I wrote to you for advice and followed your directions faithfully, taking Lydia E. Pinkham's Vegetable Compound, Liver Pills and using the Wash, and am now able to do the most of my housework. I believe I should have died if it had not been for your Compound. I hope this letter may be the result of benefitting some other suffering woman. I recommend your Compound to every one."—MRS. MARY VAUGHN, TRIMBLE, PULASKI CO., KY.

Many of these sick women whose letters we print were utterly discouraged and life was a burden to them when they wrote to Lynn, Mass., to Mrs. Pinkham, and without charge of any kind received advice that made them strong, useful women again.

You Have No Excuse to Offer

your guests a poor cup of coffee when you have now an opportunity of buying the famous

A. I. C. HIGH GRADE COFFEES

which are noted for their strength, flavor and money value.

YOUR MONEY BACK if they are not the best Coffee Values you ever received.

SOLD BY COVERDALE & ARCHER, 24 Harrison Street.

EDWIN RICH, Dealer in Fancy and Staple Groceries. 254 CALHOUN ST. Phone 433 Fort Wayne, Ind.

Warmest in Town.

SEE THEM IN OUR WINDOW.

Winter Weight Underwear (All-Wool) 50c A Garment

WM. MEYER & BRO., 84 Calhoun Street.

Soak the hands thoroughly, on retiring, in a HOT lather of CUTICURA SOAP, the most effective skin purifying soap, as well as purest and sweetest for toilet, bath, and nursery. Dry, anoint freely with CUTICURA Ointment, the great skin cure and purest of emollients. Wear old gloves during night. For sore hands, itching, burning palms and painful finger ends, this *one night treatment* is wonderful.

Sold throughout the world. POTTER DRUG AND CHEM. CORP., Props., Boston. "How to have Beautiful Hands," free.

COME IN AND HEAR

The Edison Phonograph.

All the Latest Records. Vocal and Instrumental.

THE PACKARD MUSIC HOUSE, 120 Calhoun Street.

DR. BULSON,

55 West Wayne St.

Practice Limited to Diseases of

Eye, Ear, Nose and Throat.

Hours, 10 to 4. Telephone Main, 413

OSTEOPATHY: A NEW AND SCIENTIFIC METHOD OF CURING DISEASES WITHOUT MEDICINES. The proper adjustment of the Bones, Ligaments, Tendons, Arteries, Veins, and the Freeing of the Nerves. The Scientific Method of Curing Diseases and Deformities, and proven to be CORRECT by the thousands of people who have tried it. Suite 69 and 70, Pixley & Long Building. 28 1 m

F. J. ZIMMERLY & CO., Practical Plumbers, STEAM and GAS FITTERS. NO. 141 CALHOUN ST.

Mrs. W. S. Studer and daughter, Miss Louise Studer, of Valparaiso, are visiting Mrs. R. Hammond, of 413 South Calhoun street.

LOCAL NEWS.

Clyde Keorn was in Columbia City Thursday.

Mrs. John Mohr is recovering from a week's illness.

Miss McCabe, of Antwerp, Ohio, is the guest of friends in the city.

W. H. Kinsley, of Columbia City, was a Fort Wayne visitor on Thursday.

Miss Clara Carnahan has returned from a visit with friends in eastern cities.

Miss Eva Rossell entertained a number of friends at a pedro party this afternoon.

Miss Anna Miller, of Decatur, who has been visiting Miss Kittie Gaffney, has returned home.

Rev. J. H. String, of Bluffton, spoke on church work at the Heidelberg Reformed church last night.

Mrs. W. S. Stutor and daughter, of Valparaiso, are guests of Charles McKeehan and family in this city.

Rev. F. T. Simpson, of this city, was in Bluffton last night in attendance upon the DePauw meeting.

Miss Susie Wachtell, a trained nurse of this city, is visiting her parents, Mr. and Mrs. John Wachtell, of Muncie.

Mr. and Mrs. Henry Short and daughter, Gertrude, were guests this week of A. Horn and family, in Burket, Ind.

The next meeting of the reading club formed at the home of Mrs. F. W. Sihler on Tuesday will be held next Wednesday.

Dr. and Mrs. U. G. Lipes returned Thursday from Warsaw, where they had been visiting Mrs. Lipes' father, Perry A. Magee.

Miss Kate MacDougal has issued invitations for a reception to be given on Wednesday afternoon to visiting South Bend friends.

Miss Elizabeth Sihler, of Cleveland, was the guest of honor at a small company given by Mrs. Carl Sihler Thursday afternoon.

C. J. Eyanson, sr., Joseph Champion and George Alhborn, of Columbia City, transacted business in Fort Wayne Thursday afternoon.

Miss Jessie Davis entertained a number of her young friends at supper Thursday evening. The decorations were green and white.

Mrs. M. Davis and child, of this city, are in Columbia City visiting Councilman and Mrs. Sheeler. Mrs. Davis and Mrs. Sheeler are cousins.

Mrs. Eliza Brackenridge entertained about thirty-five guests at tea Thursday afternoon. The decorations were pink and the meal was served by Seidel.

Mr. and Mrs. William McIntosh, of Adams township, have gone to Omaha, where they will remain a year with their daughters, Misses Lyle and Alice.

Dick Meyers, ex-city marshal, entertained about thirty friends at a stag party at his West Wayne street home Thursday evening. A most sociable evening was spent.

Mr. and Mrs. Fred Baider, long residents of New Haven, this week moved their household goods to Roanoke and will make the latter town their home hereafter.

Luke Crago yesterday moved his family to this city from Huntington and will accept employment in the Withington Handle factory. Mr. Crago was injured several months ago and has just recovered.

Frank Bradshaw, of this city, and Charles Mitchell, of Chicago, (colored) will box fifteen rounds this evening at Zelt's hall on East Wayne street. The men will enter the ropes weighing about 165 pounds each. They are said to be evenly matched and great rivalry exists between the two as to which is the best boxer.

The new organ recently purchased by the St. John's Reformed church from a St. Louis company has arrived in the city and is being erected. The new organ is a handsome affair and cost $2,000. The dedication services will be held on Sunday, the 26th, when Rev. E. Nornholt, of Hagey, Ind., will preach special sermons. A special musical program is being prepared for the occasion.

Mrs. John B. Sherwood, of Chicago, addressed the teachers of the public schools on the subject of art in the schools at the high school Thursday afternoon. In the evening Mrs. Sherwood addressed a meeting of the Society of Art, which was held at the home of Mrs. S. M. Foster, on the subject of "Painters of the True English School." The attendance at the meeting was good and the ladies were interested listeners throughout the discourse. Mrs. Sherwood has with her a fine collection of pictures, which were on exhibition.

A dance was given in the Sons of Columbus hall Thursday evening by a number of young gentlemen in honor of several young ladies who are visiting in the city. The Reineke orchestra furnished the music and punch was served as a refreshment. Mr. and Mrs. C. G. Guild, Mr. and Mrs. Edward White and Mr. and Mrs. A. W. Pickard acted as chaperons. The out of town ladies were Miss Elizabeth Wright, of Allentown, Pa.; Miss Mary Foster, of Terre Haute; Miss Charlotte Esmond, of Minneapolis; Miss Gertrude Willien, of Terre Haute, and Miss Agnes Andrews, of Seymour, Ind.

Mrs. O. G. Hill is confined to her home by illness.

Miss Lulu Barrows will entertain tomorrow afternoon.

Howard Foley, of Lima, is visiting friends on DeWald street.

W. H. Eiler, of Warsaw, transacted business in Fort Wayne Thursday.

Patrick O'Brien, of Huntington, visited with Fort Wayne friends Thursday.

Mr. and Mrs. D. C. Holland, of Paulding, Ohio, are visiting friends in the city.

Rev. T. J. Johnson will preach this evening at the R. R. Y. M. C. A. hall, beginning at 7:30.

Dr. Ruhl was called to Hoagland Thursday by the serious illness of his brother, C. R. Ruhl.

Mrs. Frank Keplinger has been summoned to Canton, Ohio, by the serious illness of her husband.

Mrs. R. J. Martin, who has been visiting Fort Wayne friends, has returned to her home in Bluffton.

Charles Soest has returned to this city from Warsaw, where he has been employed for several months in a barber shop.

Mrs. Charles B. Schoenlein, of West Main street, was taken ill suddenly, Wednesday evening, and for some time it was thought the attack would result fatally. The patient is much improved today.

The ladies of the Third Presbyterian church will hold a sale of fancy goods and other articles for Christmas presents Friday evening, the 24th. Refreshments will be served. The money will be adde to the church fund.

Prosecuting Attorney Smith, of Decatur, was in the city on Thursday. Mr. Smith is a possible candidate to succeed Judge Heller on the circuit court bench. The death of John T. France has left the field open to the younger members of the bar, and of these Mr. Smith is a popular repre-

GLOBE

GOING OUT OF BUSINESS—PRICE LIST OF FURNISHING GOODS.

Men's, boys, and children's new fall style hats, caps, gloves and neckwear at nearly one-half their value.

Men's 15c collars, 5c.

Men's 25c and 35c winter underwear at 19c; 50c and 75c underwear at 38c; $1.00 and $1.50 underwear at 89c; $2.50 underwear at $1.50.

Men's 25c new neckwear for 15c; men's 35c new neckwear for 21c; men's 50c, 75c and $1.00 new neckwear at 42c.

Boys' 25c and 35c underwear at 15c and 21c.

Boys' 50c and 75c underwear at 42c.

Boys' $1.00 underwear at 59c.

Men's and boys' 50c new fall style shirts for 39c; men's $1.00 and $1.50 new fall style shirts for 89c.

Men's and boys' 25c and 35c working shirts for 19c; men's and boys' 50c working shirts for 29c.

Men's 18c wool hose for 10c; men's 25c wool hose for 15c; men's 35c wool hose for 19c.

Men's 50c overalls for 39c; 75c and $1.00 overalls for 50c; boys' Brownie overalls at 21c.

10c handkerchiefs for 4c and 5c; 15c grade, 7c; 25c grade, 15c.

20c suspenders, 14c; 25c grade, 17c; 35c grade, 21c; 50c grade, 42c.

GLOBE, A. K. HURST & CO.

SOCIETY OF ART.

The fourth annual exhibition of Oils, Water Colors and Etchings from the Roullier Art Rooms, of Chicago, will open Monday, November 20th, and continue for one week, at the Public Library. 17t2

$6.48

For Men's Swell Overcoats AT THE BELL. 18 Calhoun St.

Money to loan at 6 per cent. on good first mortgage security. 17-eod-tf Pfeiffer, Bass Block.

FOR A WINTER OVERCOAT,

Or suit of clothes, see G. Schmidt, merchant tailor, 57 E. Berry St. Prices lowest. Fit guaranteed. 27tf

FIRE! SMOKE! WATER!

We have purchased the entire stock of J. G. Thieme & Son, home-made clothing, and will sell the same at 45c on the dollar.

LEVY BROS., 88-88½-90 Barr St. 4-tf

CHASE-COTTON.

Miss Ida B. Chase and Otho W. Cotton, prominent young people of Eel River otwnship, were united in marriage at the Baptist parsonage Thursday afternoon by Rev. L. L. Henson. The young couple left for their home immediately after the ceremony.

Go to No. 30 E. Wayne street for your crayon portraits, picture frames and easels. We have a full line of all the latest styles. 16t6 CO-OPERATIVE PORTRAIT CO.

What's the secret of happy, vigorous health? Simply keeping the bowels, the stomach, the liver and kidneys strong and active. Burdock Blood Bitters does it.

Diphtheria relieved in twenty minutes. Almost miraculous. Dr. Thomas' Electric Oil. At any drug store.

"Little Colds" neglected—thousands of lives sacrificed every year. Dr. Wood's Norway Pine Syrup cures little colds—cures big colds too, down to the very verge of consumption.

Years of suffering relieved in a night. Itching piles yield at once to the curative properties of Doan's Ointment. Never fails. At any drug store, 50 cents.

Leave orders for cut flowers at A. C. Auentz's, 18 West Berry St. 17t2

WANTED.

WANTED—Boarders and roomers at 107 Clinton street. 17-2t

WANTED—Experienced dressmaker at 55 East Lewis street. 17-2t

WANTED—Lessons given in Battenburg. Call at 106 Barr street. 17-2t

WANTED—Washing to do; satisfaction given. Call or address 155 Wallace street. 13-1mo

WANTED—To rent, a house of 6 or 8 rooms, centrally located. Address Box 14, Sentinel. 21-tf

WANTED—A boy for two hours' work before school. Inquire at office, 107 West Jefferson.

WANTED—If you want to borrow money, see "ad" on second page, first column. Room 3, Arcade, upstairs. 13-tf

WANTED—A few more boarders can be accommodated at 60 Barr street, baths and all modern improvements. 10-6t

WANTED—A good girl for general housework; best of wages paid. Apply Mrs. W. L. Pettit, 221 West DeWald street. 17-2t

WANTED—We want competent, experienced salesmen, commission or salary; permanent position. The Merchants' Oil Co., Cleveland, O. 14-3t

WANTED—If you want good reliable help, male or female, call up 'phone 764 Main, Fort Wayne Employment Office, 250 Calhoun street. 17-1mo

WANTED—Stove repair work of all kinds; stoves made to bake or no pay. C. M. Maxwell, 290 South Calhoun street. 'Phone 427 South. 17-6t

WANTED—Men, our illustrated catalogue explains how we teach barber trade in eight weeks; mailed free. Moler Barber College, Chicago, Ill. n1-1mo

WANTED—Partner $800 and services paying light manufacturing business; references; particulars, personal interview. Address Box 2, Sentinel. 14-6t

WANTED—The man who assisted in carrying R. F. Longley from Wabash track the evening of President McKinley's visit to address 9o Clay street. 17-2t

WANTED—Situation by a competent young pharmacist; wages reasonable; registered in Indiana and Michigan. Address Pharmacist, 2 Hillside avenue, City. 14-6t

WANTED—Agents, new, just out; all railroad men will buy it, railroad men out of employment preferred. Inquire at Otto House, 224 Calhoun street, after 6 p. m.

WANTED—Molders; good wages and steady employment. Apply to E. F. Cordrey, Rich Hotel, Sunday and Monday, Nov. 19 and 20, '99. 17-2t

WANTED—Up-to-date book men to act as salesmen and managers of territory, liberal terms to right party. Call at Otto House, 221 Calhoun street, city, after 5 p. m.; here until Monday only. n-included.

WANTED—Madam Anna, clairvoyant, card reader and medium. Call and know how to avoid failure; she points the way to success, gives names, tells if friends are false or true. Hours from 1 to 10 p. m. 27 Lavina street. 12t2

WANTED—Agents to canvass for our beautiful publication entitled, "Our Savior in Art"; rapid seller; liberal commission. Call between 9 and 12 a. m., or address J. A. McKitrick, 34 West Washington street, City. 16-2t

WANTED—Bright young men to prepare for the railway mail and postal service examinations; salaries from $800 to $2500 per year; positions permanent; many hundreds of new appointments will be made in 1900; now is your opportunity. Address at once, enclosing stamp, Interstate Correspondence Institute, Iowa City, Ia. 28-26t

FOR RENT.

FOR RENT—Pleasant furnished rooms at the Y. W. C. A. 10-tf

FOR RENT—One nicely furnished room at 198 Wayne street. 15-6t

FOR RENT—Pleasant furnished rooms with board at 90 East Wayne street. 3-tf

FOR RENT—Two modern houses, one in west end, the other south side. W. E. Doud.

FOR RENT—A butcher shop; good location; reason leaving the city. Address Box 12, Sentinel. 16-2t

FOR RENT—Store room, No. 96 Wells street. Apply at Diether Lumber Co.'s office, East Superior street. 25 tf

FOR RENT—If you want money or household goods see "ad" on second page, first column. Room 3, Arcade, upstairs. 13 tf

FOR RENT—A pleasantly furnished front room; also side room with board; bath and all conveniences. 29 East Washington street. 23 tf

FOR RENT—Room, with board, for two persons; best location in the city; bath and everything modern. 107 East Washington street. 16-3t

FOR RENT—The third floor in the new building of the Allen County Loan and Savings association. Inquire at office, 32 East Berry street. 17-tf

FOR RENT—In the Tri-State Building, the second floor, above Jaxtheimer & Son, Merchant Tailor. Rooms. Inquire at 138 East Wayne street. 28-1mo

FOR RENT—An acre of ground and a 7-room house; nice big barn and plenty of fruit; just north of Feeble Minded Institute. Inquire W. E. Doud. 17-2t

FOR RENT—Very desirable rooms, furnished or unfurnished, with board; gas, electricity, with privilege of bath and telephone; terms very low; evening dinner. Address P. O. Box 296, City. 9-tf

FOR RENT—Lodge room can be had by parties desiring it on either Wednesday or Friday evening at very reasonable price; nice dancing floor in same building to rent on any Saturday afternoon or evening. Telephone 1082, new 'phone. 10-tf

FOR RENT—8-room dwelling and 3 acres of land; dwelling 36 Lake avenue and stable; rooms 59 and 63 West Superior street; Goshen road, 4 miles from city; 40-acre farm, 142 West Wayne. Schrader & Wilson, first floor 7 Court street. 29-tf

TO LOAN—Sums above $1,000, 5 per cent; under $1,000, a small advance; supply unlimited. W. E. Doud. 7-tf

LOST.

LOST, STRAYED OR STOLEN—A black, white and tan hound pup. A reward will be paid for return to 91 East Columbia street. 16-2t

LOST—Thursday afternoon, a black ostrich plume, between App's shoe store and Taylor street. Finder will be rewarded by leaving same at 73 West DeWald street.

LOST—Tuesday afternoon, on south side of Superior, between Calhoun and Plum streets, a small purse containing two $10 bills, one $5 bill, 45 cents in change and a small pocket-knife. Finder will be liberally rewarded by returning same to Mrs. S. W. Strong, 13 Huffman street, or to H. W. Shirk, at E. H. Coombs' hardware store. 15-3t

FOUND.

FOUND—A lady's bracelet with 13 hearts attached about a month ago. Owner can have same by calling at this office and paying for this ad. 17-tf

PROFESSIONAL.

DR. MARY A. WHERY, PHYSICIAN AND SURGEON. Office and residence, 26 Madison St. Specialty:—Diseases of Women. Telephone 470. Office hours, 9 a. m. to 3:30 p. m., and 7 to 8 p. m.

FOR SALE—Lot 46, Zollars & Swayne's addition, South Wayne avenue, $240; this is half price. W. E. Doud. 7-tf

TO LOAN—I will loan money on 5 or 10 years' time at 5 per cent; loans closed without delay. W. E. Doud. 7-tf

The Bortoli Co., Dealers in Marble, Mosaic and Tiles. Cincinnati, Toledo Branch, 1010 Monroe St. SILVER MEDALS: San Francisco, 1893. Atlanta, Ga., 1895. Toledo, O.

J. C. PELTIER, Undertaker and Embalmer, 17 W. Wayne Street.

FOR SALE.

FOR SALE—Good work horse, cheap. 391 Broadway. 14-6t

FOR SALE—3 show cases, counter, 4 tables. 30 East Columbia street. 6-tf

[illegible] 17-2t

FOR SALE—[illegible] residence on [illegible] street; price [illegible] W. E. Doud. 7-tf

FOR SALE—A [illegible] room cottage on [illegible] lot on Broadway; very desirable. W. E. Doud. 7-tf

FOR SALE—7-room residence on Wells street; price $1,100; very desirable. W. E. Doud. 7-tf

FOR SALE—Nice 7-room house on West Fort street; price reduced to a bargain. W. E. Doud. 7-tf

FOR SALE—Good residence on Wells street, $1,100. W. E. Doud, over Old National bank. 7-tf

FOR SALE—New 7-room house and lot, 93 Stophlet street; price $1,750.00. W. E. Doud. 7-tf

FOR SALE—Lots adjoining College. Place lots on West Wayne street at reduced prices. W. E. Doud. 7-tf

FOR SALE—We have for sale in this agency over 500 desirable properties in this city. W. E. Doud. 7tf

FOR SALE—A good residence on west side of Clinton, near Butler; price, $2,700.00. W. E. Doud. 7tf

FOR SALE—Desirable, nearly new cottage, west end, $1,800. W. E. Doud, over Old National bank. 7-tf

FOR SALE—9-room residence and barn on Maple avenue; a desirable home at reduced price. W. E. Doud.

FOR SALE—Berry Street M. E. church property on Berry street; price on application. W. E. Doud.

FOR SALE—Two good, new modern houses on south side; owners leaving the city; very desirable. W. E. Doud. 7-tf

FOR SALE—Good 6-room house and barn on South Harrison near Creighton, price, $2,200. W. E. Doud. 7-tf

FOR SALE—A good 8-room residence McClellan street; price, $2,000.00; this is a bargain. W. E. Doud. 7-tf

FOR SALE—Investment in central property; rents at $500; price, $7,000, this is 6 per cent. net. W. E. Doud. 7-tf

FOR SALE—If you want money on personal security see "ad" on second page, first column. Room 3 Arcade, upstairs. 13-tf

FOR SALE—A [illegible] for a [illegible] to be taken [illegible] can get an order [illegible] taken [illegible] 98 Jefferson street. 15-4t

FOR SALE—If you want to buy a house, lot or farm; if you want to borrow money or want to sell property see Bohnke, Room 22, Bank Block. 11-tf

FOR SALE—The best paying retail confectionery business in the city; cheap if taken at once. Call or address J. S. Bicheldei, 29 West Main street. 001-1&wtf

FOR SALE—Rooms for all stores and interest call [illegible] C. H. Bowman, 990 South Calhoun street. Phone 407 South. 17-3t

FOR SALE—Parrots, mocking birds, red birds, imported Hartz Mountain canaries and other songsters. Please call and see them at 86 Barr street, second flat. 13-1mo

FOR SALE—I have a 5-room house on Lillie street, cistern and well water, ½ lot, ½ square from Lewis street car line; cheap. W. D. Williams, 52½ Calhoun street. 17 18-21-23

FOR SALE—I have an 8-room house on Lillie street, good well water, cistern, nice shade trees, sewer in alley, price, $1,300, a bargain. W. D. Williams, 52½ Calhoun street. 17-18-21-23

FOR SALE—Corner Oliver and East Creighton avenue, new brick store room and residence combined; well built; complete; closets, porcelain bath, etc. Apply to H. B. Williams or to any real estate agent. 9-tf

FOR SALE—I have a [illegible] on West DeWald street, soft and hard water in the house, good well water and city water, good cellar and drained, 50x150, fine [illegible] price, $1,350, a bargain for some one. W. D. Williams, 52½ Calhoun street, Swift Block. 17-18-21-23

FOR SALE—Cheap if taken at once, five-room cottage house, with hard and soft water, natural gas and good furnace in house, one block from Lutheran church and school, short distance from Catholic church and school, only one block from public school, and not far from Nickel Plate yards; size of lot 52x150 feet; [illegible], corner of Franklin avenue and Huffman street. Inquire at same. 87-tf

Saturday Bargains.

GREAT REDUCTION IN HOSIERY, UNDERWEAR, GLOVES, MITTENS, CORSETS, LADIES' UNDERSKIRTS AND SHIRT WAISTS.

$1.00 MANUFACTURERS' SAMPLE CORSETS AT 50c.

Ladies' Underskirts, worth $3.50, special sale price, $2.25.

100 Umbrellas at 49c, worth 75c.

1 case Ladies' 15c Hose at 10c.

Boys' Heavy School Hose, worth 25c, at 15c a pair.

Special prices on all Ladies', Men's and Children's Wool and Fleece-lined Stockings tomorrow.

Ladies' Vests and Pants, regular 39c values, at 25c.

Men's regular 75c value Heavy Fleece-lined Underwear for 50c

Ladies' and Misses' 75c Kid Mittens go at 50c.

Another lot of Children's 35c Union Suits for 22c.

Wright's Health Underwear for Men at 75c; worth $1.00.

Boys' 50c Heavy Fleece-lined Underwear at 39c.

C. J. WELKER,

SCHMITZ BLOCK.
118 CALHOUN ST.

The Evening Sentinel.

BY E. A. K. HACKETT

FRIDAY, NOV. 17, 1899.

TONIGHT.

Hebrew Temple—Religious services.

Volunteers of America—Religious services in the Ninde block. 50 Harrison street.

G. A. R.—Regular meeting of Anthony Wayne post.

Sparring Match—Frank Bradshaw and Charles Mitchell will meet at Zelt's hall, on East Wayne street.

Lodges—Fort camp No. 758, Royal Neighbors; Ladies temple No. 11, Knights of the Golden Eagle; B. P. O. E. No. 155; Concordia No. 41, D. of R.; Royal Templars; Pathfinders; Summit encampment No. 16, I. O. O. F.; Mad Anthony tent No. 95, K. O. T. M.

Masonic Temple—Week's events:
This evening—"Over the Fence."
Saturday evening—"Zaza."

If the Birtish had a few more armored trains in South Africa the Boer finish would be rapid and triumphant.

The Pretoria dispatch announcing that "Ladysmith is encircled," is generally regarded by Britons as a very improper attitude for Ladysmith to be seen in.

Those astronomers who have now discovered that the Leonids are not due until a year hence will have some apologies and explanations to make to several millions of anxious stargazers, who have been losing sleep all this week.

While fugitives more than once have been found masquerading in petticoats for concealment, there is no need to search Mrs. Aguinaldo's wardrobe for her elusive husband. According to general repute the vestments of the Filipino woman would not conceal much of anything.

Prof. Dean Worcester, one of the Philippine commissioners, and who has spent much time in the Philippine archipelago, said in his address at Chicago Wednesday night: "When I look back over the past nine months I wonder that the United States has made so much progress in gaining the good will of the Filipinos. In a hundred ways the Filipinos show that they have begun to trust us. I say to you that if we give them good government the day will soon come when they will fight to the death for us. I am asked why it is, under these circumstances, that we are compelled to send a great army to the Philippines. I answer because we are waging the most humane war in history; because we are attempting to protect the peaceable inhabitants from the depredations of the lawless. With the evil element once in the ascendant among ten million of people the task of restoring order and affording protection to the law-abiding is far from small. There are whole provinces, yes, whole islands, ready to declare for us, as soon as we can send troops to defend them against the Tagalos."

SHIRTSLEEVE FIGHTING.

America sets the pace in peace and war. It is cabled from South Africa that the British are fighting in their shirtsleeves. That is a fashion set by American troops long ago. Our men on the plains in contests with Indians formed the habit of discarding all superfluous attire, and in Cuba and the Philippines the blue flannel shirt of the Yankee soldiers, like the white helmet of Navarre, was ever constant in the forefront of the fray.

And it is worthy of remark that no less a personage than Lord Wolseley, commander-in-chief of the British army, has put himself on record in favor of abolishing the fripperies and gorgeousness of war trappings, at least in active campaign work. Lord Wolseley says: "We have lately done something to improve our style of soldiers' dress, but no men tied up, as ours are, in tightly fitting tunics, can do a satisfactory day's work during war. We dress our sailors for the work they have to do, but we still cling to a theatrical style of garment for the soldier. Is there anyone outside of a lunatic asylum who would go on a walking tour or shoot in the backwoods or the prairies, trussed and dressed as the British soldier is? This applies to all ranks, for I confess to a feeling that the dressed-up monkey on a barrel organ bears a strong resemblance to the British general in his meaningless cocked hat and feathers of the last century, and in his very expensive coat besmeared both before and behind with gold lace."

Gorgeousness is certainly out of place on the firing line, and our officers and men learned that lesson very effectually when they exchanged their dress uniforms for their old clothes before going into battle. British conservatism is very strong and it has clung to the red coats, even in the face of the fact that they were conspicuous targets for an enemy. But even British conservatism is giving way. Tommy Atkins is "peeling off" his brilliant garment when he has business on hand, and fuss and feathers are generally falling in the esteem of practical military men.

MENS' OVERALLS.

Blue Overalls, with or without the bibb, 39c.

Black Overalls, with or without the bibb, 44c.

AT THE BELL.
18 Calhoun St.

CHEAP TYPEWRITERS.

I have on hand six typewriters, which I will sell at prices ranging from $25.00 to $75.00; machines are all in good condition and do excellent work. Call at

W. A. BRAUN,
15t4 86 Calhoun St.,
Phone 640. Second floor.

G. SCHMIDT,

The Merchant Tailor, 57 E. Berry St., is prepared to make ladies' garments of all kinds. Perfect fit guaranteed. 27tf

Mothers be sure and use "Mrs Winslow's Soothing Syrup" for your children while cutting teeth. It is the best remedy of all. May8tod&w

Money to loan at 5 per cent. Inquire, Vesey & Heaton, law office. 30tf

SATURDAY'S SPECIAL

Dressed Chicken, young, 9c lb.
Dressed Turkey, young, 11c lb.
Celery, 15c dozen.
Choice Apples, 15c peck.
Red Monarch Grapes, 15c lb.
Raisins, 8c, 11c, 12½ lb.
Currants, cleaned, 10c package.
Halloweе Dates, 10c lb
Layer Figs, 15c lb.
A complete line of all other groceries and fresh meats. If you want an extra fancy beef roast or steak give us a call. We can please the most fastidious.

H. F. HILGEMAN & SON.
121 and 123 W. Jefferson St.
Both phones, 85.

Try The Sentinel Want Columns.

WITH HEALING IN HIS HANDS

SECOND APPEARANCE OF THE BOY PHENOMENON.

Great Audience at Masonic Temple Sees Disease Apparently Disapear at His Touch.

Long before the doors of Masonic Temple were thrown open Thursday evening an impatient crowd had collected determined to be early enough to secure seats. Not a few were the victims of disease and deformity, while others came to see if wonders were really being performed.

It was the second public appearance of the Boy Phenomenon in Fort Wayne, and the Temple was packed to the doors with an audience that was made to marvel at this wonderful young man with magic in his touch. As relief came to those who had known suffering for years, the cheers of the audience blended thrillingly with the unspeakable happiness of those who had borne the burden of disease. At least a dozen persons, many of them well known in the city, presented themselves for treatment and it seemed apparent that all were benefited by the simple treatment of the Boy Phenomenon. It was a successful demonstration of his powers.

$2.22.

Have you seen the $3.00 Ladies' Shoes Thing & Co sell at $2.22, made by J. W. Jenkins & Co., of Rochester, N. Y. Thing & Co. bought 800 pairs at a price. These shoes are made of finest vici kid, tip of the same and are actually worth $3.00. Mr. Thing's price on the lot $2.22.

Be at the up-to-date Shoe House tomorrow.

It pays to trade at Thing's.

S. B. THING & CO.,
No 32 Calhoun St. Large Red Boot.
H. B TOBEY, Manager.

MR. M'KINLEY VERY BUSY.

Washington, Nov. 17.—Owing to the pressure of public business, President McKinley finds that he will be unable to attend the meeting of the Brotherhood of Andrew and Philip, which begins a four days' session in Baltimore today, and he has so notified the committee which invited him. The president has not reached a definite decision about the trip to Nashville to welcome the returning Tennessee volunteers. He is anxious to go, but the time is inopportune owing to the approaching convening of congress. Still if he can possibly arrange it he will make the trip. The Tennessee regiment is expected to reach Nashville November 28.

OUR BANNER CLOAK DAY.

CLOAK BUYERS WILL THRONG OUR DEPARTMENT TOMORROW.

Two sample lines of ladies' misses' and children's jackets.
300 garments.
300 garments.
300 garments.
Purchased for cash at a sacrifice.
Offered tomorrow at sweeping reductions.

Ladies' separate skirt sale.

Extra skirt value—Black worsted skirts, regular $5.00 value for $2.25.

100 new tailor made suits for ladies—special for tomorrow.
$10.00 suits for $7.48.
$15.00 suits for $10.50.
$20.00 suits for $16.00.

100 dozen fleeced lined wrappers, braid trimmed, 12-inch flounce, for 88c, worth $1.25.

50 ladies' fur neck boas—very long with cluster of tails in imitation marten at $3.19 each, worth $5.00.

Carpet department—Phenomenal rug sale.

100 rugs at $1.25 each, worth $2.50.

All wool ingrain carpets 50c yard.

Tapestry brussel carpet, 60c yard.

50 dozen eiderdown house jackets at 85c, regular price, $1.25.

100 ostrich boas, regular price $10.00, tomorrow at $4.83.

1 case cotton flannel, 3c a yard.

1 case cotton towling, 3c a yard.

100 pair cotton blankets, regular price 75c, at 48c a pair.

1 case of prints at 3c a yard.

100 umbrellas at 39c each.

Cuticura soap at 15c each cake.

Sanitary soap at 3c a cake.

Glycerine soap at 3c a cake.

THE FRANK DRY GOODS CO.

$1.50

For Men's Dressy Pants.
AT THE BELL.
18 Calhoun St.
Open Saturday nights.

SOCIETY OF ART.

The fourth annual exhibition of Oils, Water Colors and Etchings from the Koullier Art Rooms, of Chicago, will open Monday, November 20th, and continue for one week, at the Public Library. 17t2

If you want a swell top coat go to Patterson's.

Big Reduction on the Finest Selections of

Imported Queen Olives, Jams, Preserves, Etc.

French Peas down to 12 1-2c can.

Finest Selection Maine Corn, 12c can.
Extra Fancy, Early, Sifted June Peas, 12½c can.
Extra Standard Cal. Apricots, 15c can.
Extra Standard Cal. Crawford Peaches, 18c can.
Extra Standard Cal. Lemon Cling Peaches, 19c can.

Remember our big reduction on TEAS and COFFEES, it is proving to be a big success, as this is a bonafide reduction. Largest line. Complete stock.

GROCERIES. MEATS.
PHONE, 378.

Pfeiffer & Moses,

40 and 44 West Berry Street.

On Exhibition

AT

Meyer Bros., Drug Store.

Is the greatest mechanical wonder known to medical science, Dr. Dorment's Combination Vaporizer. By the aid of this instrument the air passages are thoroughly but gently dilated or spread open, and while in this condition any drug known to the medical world, whether an oil, an ointment or a watery tincture can be applied in actual substance to all diseased parts of the head, throat or the innermost cavities of the lungs just as easily as you can apply an ointment to a sore finger. CATARRH, CONSUMPTION, ASTHMA, DEAFNESS, HAY FEVER AND BRONCHITIS are POSITIVELY CURED by this method, and by this method only, as by no other method can the drug be made to reach the parts diseased, and it is also a sure preventative against infectious diseases of the air passages caused by GERMS. Do not say it is impossible until you have investigated. MEYER BROS. highly recommend this instrument and invite the public to call and examine. To introduce this marvelous instrument trial treatments, also one complete month's treatment will be given FREE for TWO WEEKS ONLY.

$10

Finest $10 Overcoats

In America for the money.

That is what we claim for ours, and we are willing to let you judge whether it's true or not. No tailor in this whole country gives more attention to the style and workmanship of his garments than we have given to these. You couldn't get a more perfect fit if you went to the most expensive tailor you could find, or more careful making.

The variety is bigger than any other clothier's in the town. Whatever your fancy most admires you will find here. Choice of

Fine Kerseys, Meltons, Coverts, Etc.,

In Black and Blue, Brown and Light colors. Judged by others' values your getting $15 coats.

Lehman's
34 & 36 CALHOUN ST.

Clothier and Furnisher.

Globe Going Out Of Business.

We run the only exclusive Boys' and Children's Clothing Parlor in the city, which is full of new Up-to-date novelties that are being sacrificed to sell them out quick

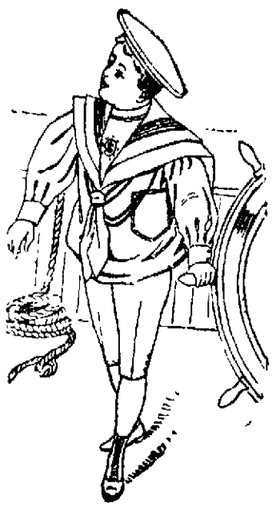

Don't Pay other firms $7.50 for Children's Suits, Overcoats

AND REEFERS, AS YOU CAN BUY BETTER STYLES AT OUR SELLING-OUT SALE FOR $4.75.

$6.00 for Children's Suits, Overcoats and Reefers, as we sell better styles at $3.95.

$5.00 for Children's Suits, Overcoats and Reefers, as we sell better styles at $3.35.

$4.00 GRADES CHILDREN'S SUITS, OVERCOATS AND REEFERS FOR.....$2.65 and $2.95

$3.50 GRADES CHILDREN'S SUITS, OVERCOATS AND REEFERS FOR.....$2.35

$3.00 GRADES CHILDREN'S SUITS, OVERCOATS AND REEFERS FOR.....$1.95

$2.50 GRADES CHILDREN'S SUITS, OVERCOATS AND REEFERS FOR.....$1.69

CHILDREN'S KNEE PANTS AT NEARLY ONE-HALF THEIR VALUE.

$15.00 YOUTHS' SUITS AND OVERCOATS TO CLOSE AT.....$9.75
$12.00 YOUTHS' SUITS AND OVERCOATS TO CLOSE AT.....$7.85
$10.00 YOUTHS' SUITS AND OVERCOATS TO CLOSE AT.....$6.95
$ 8.00 YOUTHS' SUITS AND OVERCOATS TO CLOSE AT.....$4.65
$ 6.50 YOUTHS' SUITS AND OVERCOATS TO CLOSE AT.....$ 3.95

All other Lines in our store marked to sell them out "quick."

A. K. HURST & CO.

SEE OUR WINDOWS FOR NEW UP-TO-DATE STYLES AT SELLING OUT PRICES.
STORE FOR RENT AND FIXTURES FOR SALE.
ALL PARTIES INDEBTED TO US WILL PLEASE CALL AND SETTLE THEIR ACCOUNTS.
NO MORE GOODS CHARGED, SENT OUT ON APPROVAL, MONEY REFUNDED OR EXCHANGED.

Midst Many Miracles

Were Hundreds Who Witnessed the Greatest, Grandest, and Most Marvelous Cures Ever Effected Here.

The Boy Phenomenon Greeted With Thunders of Applause as He Made the Blind See, the Deaf Hear, and the Lame Walk.

Fort Wayne Is Wild With Excitement and the Boy Phenomenon and His Wonderful Magnetic Power Is the Cause.

Again last night was the Masonic Temple crowed to its utmost with our best citizens. News of the wonderful cures performed by the Boy Phenomenon at his previous demonstration traveled fast and far, and long before the time of opening a surging mass of humanity was congregated in front of the house.

While it was the second public demonstration, the excitement was greater and more interest was manifested than on the previous occasion. Many hundreds were turned away, unable to even obtain standing room.

The wonderful exhibition of restoring to health a score or more of deformed and afflicted persons by the Boy Phenomenon was a sight never to be forgotten. Truly, indeed, were the lame given the use of their limbs, the deaf made to hear, the blind to see and other chronic diseases succumbed to this wonderful power.

One of the most notable cases treated was that of John Shane, a well known citizen of 17 years, who has been afflicted with paralysis of the left side for four years. He was assisted to the stage by the usher, and the healer began his magic manipulations, which consisted merely of a succession of gentle rubbings and light, dextrous tappings of the affected parts. But the results were magical and startling. At every touch of his magnetic hands the effect was visible on the countenance of the patient. The rubbing occupied less than three minutes, but in that short time he was able to rise and walk across the stage and back to his seat greatly benefited and going through other actions which he stated he could not have done five minutes previous for all the money in the world.

For over an hour such scenes were repeated, during which time nearly a score of cases were treated, of a many different diseases, each case seemingly worse than the preceding one, and the results obtained were more gratifying and successful. It was the most marvelous demonstration of magnetic healing ever accomplished in this section of the country.

There was a day when magnetism as a curative agent was doubted, but that day has passed. The boy phenomenon has effected too many remarkable cures of well known citizens that cannot be disputed. They have been witnessed by thousands of people, who are now compelled to admit that vital magnetism does cure the afflicted.

While the Boy Phedomenon will remain in Fort Wayne several weeks at the Randall Hotel, new cases will only be received the first two weeks—those who desire private consultation or treatment may obtain the same by calling daily except Sunday from 10 a.m. to 5 p. m.

Local and Climatic

Nothing but a local remedy or a change of climate will cure

Catarrh.

The Specific is

Ely's Cream Balm.

It is quickly absorbed. Gives Relief at once. Opens and cleanses the Nasal Passages. Allays Inflammation. Heals and Protects the Membrane. Restores the Senses of Taste and Smell. No Mercury. No Injurious drug. Regular size, 50 cents; Family size, $1.00 at Druggist or by mail.

ELY BROTHERS, 56 Warren Street, New York.

CATARRH

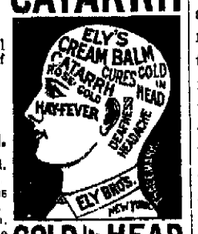

COLD IN HEAD

D. D. WEISELL
DENTIST
34 Calhoun St

DR. GEO. M. FAIRFIELD, Ass't
The Oldest, Largest and Most Reliable Dental Parlors in Fort Wayne.

Teeth Extracted Without Pain

Set of Teeth	$5.00
Gold Crowns	5.00
Porcelain Crowns	5.00
Bridge Work	5.00
Gold Fillings	$1.00 up
Silver Fillings	50c up

VITALIZED AIR FREE.

25 years of reputable practice in Fort Wayne is the unwritten guarantee of our reliable workmanship.

Hours from 8 a. m., to 6 p. m.

Let us send you a ton of COAL. Or a load of GOOD WOOD.

GEO. H. KRUDOP, Cor. Francis & Hayden,

Both telephones 135. Prompt delivery one of our specialties. BLACKSMITH COAL.

Office Phone 261 Residence Phone 1047

Robert Spice,

PLUMBER, STEAM and GAS FITTER.

48 W. MAIN STREET.

FOOT BALL TOMORROW.

The first team of the High School will play the Kendallville city team at the Ball park tomorrow afternoon. Game called at 2 o'clock.

Look in Patterson's window and see the display of trunks, suit cases and traveling bags.

Charles Appleman, of Lagrange, and J. E. Kinsey, of Fremont, are at the Randall.

ARE SEVEN CASES

OF SMALLPOX IN EASTERN PART OF COUNTY.

DISEASE IN THREE FAMILIES

ENTIRE NEIGHBORHOOD HAS BEEN EXPOSED.

QUARANTINE IS ESTABLISHED

CITY BOARD AND DR. LOMAS MAKE THEIR REPORTS.

Investigation by Dr. Carl Proegler, secretary of the county board of health, shows that there is an epidemic of smallpox in Scipio township, near the northwestern part of the county.

As stated in Thursday's Sentinel the cases are located about six miles east of Maysville. Dr. Adams, who has been attending the patients, gave a thorough description of the symptoms to Dr. Proegler and he was convinced before seeing the sick people that they were ill with the dread disease.

Members of three families were ill and Dr. Proegler says that seven persons in the three families have smallpox. There are three cases in the family of Major Eager, who resides near school house No. 3 in Scipio. This family was first visited and before entering the sick room of Mr. Eager, Dr. Proegler was confident that he was suffering with the disease. A glance settled the matter with the doctor. Mr. Eager was completely covered with pustules and his eye-sight was so affected that it was necessary to keep the room darkened. Two children in the family were also ill with the disease. The family on the adjoining farm was visited and there two adults and one child were ill with small-pox and on a cross-road about half a mile away a child in another family was suffering with small-pox, making seven cases in the neighbohood. There was consternation in the families when it was known that the disease was small-pox, and Mrs. Eager was prostrated on learning the facts.

Diligent inquiry failed to develop the source of the disease. For several weeks there have been many cases of supposed chicken-pox, the attending physicians pronouncing it in each instance as "bad cases of chicken-pox." There was no suspicion that there was anything worse until the adults were taken ill. Dr. Adams was treating the Eager family and the family on the adjoining farm and as soon as he saw the pustules on the man he notified Dr. Proegler. Relatives and neighbors have visited the families and the children have attended the school until it is feared that everybody in the neighborhood has been exposed. Immediate steps were taken to properly quarantine the cases. Dr. Adams will attend the cases until a physician and nurse can be employed to attend exclusively to small-pox patients. The families were instructed to remain indoors and cards were placed on the premises. The school was also ordered close.

Dr. Proegler met the commissioners this morning and they endorsed the action he had taken. He sent Sanitary Officer Brokaw out to Scipio, and he will enforce quarantine. Dr. Proegler said this morning that he hoped to be able to employ Dr. Lomas and Miss Boyer to attend to the cases. The report made by Dr. Lomas indicates that he can safely leave the Axt home in a day or two.

It is feared that there will be many more cases reported within the next few days. In the families whose members are now ill there have been visitors from Ohio in addition to the farmers and members of their families who have called to assist in caring for the sick ones. Every precaution will be adopted by Dr. Proegler and he hopes, at least, to confine the disease to the neighborhood, where it now exists.

BOARD MAKES REPORT.

The city board of health met Thursday afternoon and discussed the situation in the city. The members were satisfied that stringent enforcement of quarantine had been productive of good results in that no new cases had developed and it is believed that all danger in the Axt family has now passed. The following reports will fully explain the situation:

"Fort Wayne, Ind., Nov. 16, 1899.—To His Honor, Mayor Scherer: We, the members of the board of health, beg to submit the following statement regarding the smallpox situation in Fort Wayne up to the above date:

"Two cases of smallpox have occurred in the family of Mr. Charles Axt, 154 East Lewis street. These cases have been carefully attended by Dr. J. A. Lomas and the nurse, Miss Boyer. The cases have been of a mild type and are now practically well. The Lehr family were released from quarantine yesterday, no cases having developed in this family.

"The expenditures may be estimated as follows:

To Dr. Lomas, 11 days' service at $10 per day	$110 00
To Miss Boyer, nurse, 1 week and 2 days at $15 per week	20 00
To groceries, meat, etc	12 00
To sanitary inspectors (2) at $2 per day, 11 days	44 00
To one load of wood	3 00
To drugs, etc	2 00
Total	$191 00

"In addition we submit the clinical history of the case as given us by the smallpox physician, Dr. J. A. Lomas. We feel that a fair judgment will not only endorse, but lend assistance to us in preventing further spread of this disease.

"As to how long quarantine will be maintained at the Axt residence, we can say that the incubative period of smallpox is about 12 days. The disinfection will be begun as soon as the patients have completely scaled and the quarantine will be lifted 10 days after the premises have been disinfected.

"J. E. Miller, President.
"A. J. Kessler, Secretary.
"Henry Ranke.
"Fort Wayne Board of Public Health."

DR. LOMAS' REPORT.

"Report of Mrs. Chas. Axt, 154 Lewis street, city:

"I saw the patient first on what seems to be the eighth day of her disease, as nearly as I can judge from the history she gives. The following is a brief history of her case from day to day:

"Eighth Day—Found patient with eruptions all over her head, face and entire body. She states that after a few days of not feeling well they first appeared upon her forehead, then on the wrist, and spreading over her entirely; these eruptions are postules umbilicated, surrounded with an area of redness, the globe of the eye being badly congested, mucuous membranes covered with papules throughout; skin hot and dry; temperature 100.8; patient complained of headache, stiff and sore back and neck; muscles of thighs also sore; patient takes little or no nourishment

"Ninth Day—Eruptions remain same as the preceding day, showing little sign of improvement; temperature, 100 in the morning, 99.8 in afternoon; patient did not complain much, but remained in her room throughout day.

"Tenth Day—Patient remains about same as preceding day, but smaller eruptions show some improvement; temperature, 99.6; patient complains of neuralgic pains in face.

"Eleventh Day—Eruptions fading and becoming crusts; temperature, 99; neuralgia increases; congestion of eyes diminished.

"Twelfth Day—Postules continue to dry and crust formation; temperature normal; neuralgia absent; patient improved very much.

"Thirteenth Day—Pustules nearly all formed into crusts and smaller ones desquamate; temperature normal.

"Fourteenth Day—No pustules or face; desquamate rapidly, but large crusts remain in hair and on body.

"Fifteenth Day—Patient expresses herself as feeling good; no complaint few scabs remain on body in region of chest, shoulders and head.

"Sixteenth Day—Patient about same as preceding day; blue spots mark places where scabs have fallen off; appears to feel well.

"Seventeenth Day—Patient feels very nicely; eats well, and looks very pleasant; skin still peeling off where pustules have been leaving scars or pits, the so-called 'pock marks.'

"J. A. Lomas, M. D.,
"Attending Physician.
"154 East Lewis Street."

CASE OF BABY AXT.

"Report of Baby Amelia Axt, aged 15 months:

"I saw this little patient Monday, November 6th, the same day as I had the pleasure of examining her mother; this child is still nursing. From what I am able to elicit, this little patient first complained Saturday, November 4th, so states the father. Monday, November 6th, was then the third day of the disease. This child had when first seen four or five eruptions upon the forehead about the medium line, and some rise of temperature; not much.

"Fourth Day—More eruptions appeared about the nose and face.

"Fifth Day—Patient remained about the same; eruptions becoming pustular; seemed irritated very much.

"Sixth Day—Patient shows little or no change over preceding day.

"Seventh Day—Patient about same as preceding day; takes nourishment

"Eighth Day—Patient seems improved; pustules remain.

"Ninth Day—Pustules mostly form crusts; takes nourishment well.

"Tenth Day—Crusts remain; patient remains about same as preceding day.

"Eleventh Day—Patient seemingly well; crusts remain on forehead, head and nose.

"Twelfth Day—Patient doing nicely; scabs still remain on head, forehead and face.

"J. A. Lomas, M. D.,
"Attending Physician.
"November 15, 1899."

SEMI-CONFLUENT TYPE.

Dr. Proegler says of the cases:

"I have not the slightest doubt that the cases are small-pox of the semi-confluent type. The odor of the small-pox is perceptible for some distance from the patients and a blind man could feel that it is small-pox. We found that the people have been ill for about seven days and Mr. Eager has the disease in the most violent form."

"THE CHRISTIAN" COMING.

Our theater-going public, as well as the public in general, will be pleased to learn of the advent here of Hall Caine's much-discussed and remarkably successful play, "The Christian," founded on the famous novel of the same name and adapted for the stage by the author himself. Manager Stouder secured "The Christian" for one night only, when it will be seen here on Tuesday, Nov. 21st, with a cast numbering altogether over fifty people and including among the principal players that charming actress and lovable woman, Effie Ellsler, of happy "Hazel Kirke" memory. Miss Ellsler is said to have achieved the success of her brilliant career as "Glory Quayle." J. M. Colville, an excellent actor and established star for several years past, essays the role of "John Storm" and is credited with sharing the honors of the play with Miss Ellsler. Mr. Colville's masterful work in "The Christian" has placed him among the coming stars on the stage today. The sale of seats opens Saturday morning.

ROLLINGER HANGED.

Chicago, Nov. 17.—Michael Emil Rollinger, who murdered his wife last December and then set fire to the house in an endeavor to hide his crime, was hanged in the county jail today. The drop fell at 12:07 p. m. Rollinger's neck was broken by the fall and he was pronounced dead fifteen minutes later. In an impassioned speech from the gallows Rollinger protested his innocence. He said he had been deceived and wronged. All his money had been taken from him to carry the case to the supreme court, which was not done.

LOCAL NEWS.

Percy Osborne is at home from a business trip to Chicago.

Mr. and Mrs. H. H. Macomber, of Kendallville, are at the Wayne.

Mr. and Mrs. W. H. Waterfall, of Columbia City, are at the New Aveline.

Miss Allie Thomas has taken a position as stenographer in the office of Dr. Banning.

A. W. McClellan has resigned his position as night clerk at the Wayne hotel, and will enter other pursuits.

The plans for the new lodge room of the Elks at Ligonier, are being prepared by Architects Wing & Mahurin.

W. V. Stuart and E. P. Hammond, attorneys for the Wabash railroad at Lafayette, are in Fort Wayne on business.

At the regular meeting of Fort Wayne court No. 96 Ben Hur tribe, Thursday evening, eight candidates were admitted.

Mrs. A. B. Jackson, of Union City, formerly Miss Zella Weidner, is the guest of her parents, Mr. and Mrs. Nelson Leonard.

Post A. T. P. A. has issued cards for a free smoker to be given at Mr. Geo. Reiter's cigar store the evening of November 25.

The members of the Hope hospital association will hold a meeting at the hospital this evening for the purpose of electing officers for the ensuing year.

Friends in this city have been notified of the death of Frank Joseph Gruber, which occurred in Germany a few days ago, at the age of seventy-six years. The deceased was the father of Frank J. Gruber, August Gruber and Mrs. Ferd Noll, of this city.

On November 25 and 26, the quarterly meeting of the Methodist church will be held at Ossian. Services will be conducted by Rev. Simpson, of this city, Rev. Henry Prodge, of Huntington and Rev. Hollopeter, of Montpelier.

Summit City Lodge No. 36, A. O. U. W., gave a social and entertainment Thursday evening. The men held their meeting in the first part of the evening and then their wives were invited in. The ladies served refreshments.

Notice has been posted in the local offices of the Adams express office of the disappearance of the chief clerk of the Dayton office, under the charge of Will Geiger, and stating that he is short $3,000 in his accounts. The company detectives are making special efforts to locate their man.

Over $2,000 worth of trunks, suit cases, telescopes, and traveling bags received at Patterson's this week for the Holiday trade, see the display in the window.

Boys' All-Wool Golf Caps, 25c.
AT THE BELL.
18 Calhoun St

THE MARKETS.

Chicago, Nov. 17.—Wheat opened weak today, ⅝c under yesterday, December at 66¾@66⅞c and May at 70⅞@71c, the break in the Liverpool market being the factor. The English grain center owed its falling off to the small decrease in the Argentine visible supply, despite the late heavy shipments. The export demand was poor, which was also an influence here.

The opening was below puts and buying against this privilege, together with some coverings, shorts advanced the price, December touching 67¼c and May 71¼@71⅜c, holding steady for some time at those figures.

Northwest receipts were 820 cars, against 800 last week and 1,525 last year. Receipts here were 65 cars, 32 of contract grade. The prediction of a large Argentine crop was not modified.

The advance later received new impetus in the buying of shorts to cover, December touching 67½@67⅝c and May 71⅝c. The market eased off on profit-taking near the close, December closing ⅜c under yesterday at 68⅜c and May with a like loss at 71⅛c.

Corn opened easy with wheat, December a shade lower at 31⅜@31½c and May ⅛@¼c lower at 32½@32⅝c. The market steadied later, as there was no corn offered for sale here and country offerings were small. December advanced to 31¾c and May to 32⅞c, ⅛@¼c over yesterday's close.

Local stocks will decrease 600,000 bushels. Receipts here were 253 cars.

Oats were steady, but the trade was light, the firmness being in sympathy with corn. December opened unchanged at 22¼c and May ⅛c lower at 23⅞@24c. December advanced to 22⅞c and May to 24⅛c and held steady. Local receipts were 151 cars.

Provisions opened over yesterday. Hogs receipts were moderate, Liverpool unchanged for American products. The chief strengthening feature was buying of January ribs. There was some covering by shorts, but trade was dull. January pork opened 2½c higher at $9.45 and sold at $9.47½@9.50. January lard opened 5c higher at $5.07½, selling at opening figures for some time, and January ribs unchanged at $4.87½@4.90, selling unchanged from the initial price.

THE CLOSE.

Prices at the close were as follows:

Wheat—Dec., 67⅛c; May, 71⅛c.

Corn—Nov., 31¾c; Dec., 31¾@31⅞c; Jan., 31⅛c; May, 32⅞c.

Oats—Nov., 22⅞c; Dec., 22⅞c; May, 24⅛@24¼c.

Pork—Nov., $8.00; Dec., $8.00; Jan., $9.47½; May, $9.57½.

Lard—Nov., $4.82½@4.85; Dec., $4.82½@4.85; Jan., $5.07½; May, $5.25.

Ribs—Nov., $4.82½; Dec., $4.82½; Jan., $4.92½; May, $5.05.

Flax—Cash N. W., $1.29; Cash S. W., $1.29; Dec., $1.28; May, $1.29¾.

CHICAGO LIVE STOCK.

Chicago, Nov. 17.—Cattle—Receipts, 2,500. Best heavy, strong, others slow, generally weak; range cattle, firm; cow market, steady; good feeders, firm; others about steady. Beeves, $4.40@6.60; cows, $3.25@4.60; heifers, $3.75@5.15; canners, $2.00@3.00; stockers and feeders, $3.00@4.75; Texas grass steers, $3.25@4.25; Texas fed beeves, $4.60@5.50; westerns, $4.00@5.30.

Hogs—Receipts today, 23,000; tomorrow, 16,000; left over, 8,136. Market steady to shade higher. Mixed and butchers, $3.80@4.05; good heavy, $3.80@4.10; rough heavy, $3.75@3.85; light, $3.75@3.95; bulk of sales, $3.90@4.00.

THE DAY ON WALL STREET.

New York, Nov. 17.—There are mixed changes in prices at the opening, the range being confined to small fractions. The realizing was very manifest in some of yesterday's most active stocks, Southern Pacific and Union Pacific selling on a scale downward at the opening.

Profit-taking sales caused a general setback, but the losses were not large outside of Sugar and Tobacco. Prices then gradually hardened, conspicuous strength being shown by Baltimore and Ohio issues, Union Pacific, Continental Tobacco, Federal Steel, People's Gas, Pacific Mail, Kansas and Texas preferred and St. Louis Southwestern preferred.

Activity diminished with lower prices toward midday. The recessions, however, were narrow, except in isolated instances. Leather lost 2 points and Sugar and Tobacco a point each. The demand for bonds centered mostly in the issues which were conspicuous yesterday.

The insistent demand for Baltimore and Ohio preferred lifted the price to 76½ and helped prices in the general list. Burlington rose strong 1⅜ from the low point and other stocks recovered. United States Milling preferred dropped three points from yesterday and Malting preferred 2. The closing was dull and about steady at mixed net changes of a fraction except in stocks showing special strength.

The Kitchen Sink

Should not breed diseases like typhoid fever or malaria.

It will not if you use Gold Dust regularly.

Send for free booklet—"Golden Rules for Housework."

THE N. K. FAIRBANK COMPANY
Chicago St. Louis New York Boston

A Good Piano or Organ

is the only kind which you can afford to buy.

In the long run a high-priced piano or organ is cheaper than a cheap one.

You could better afford to pay too much and get a good one than too little and get a poor one, but if you buy the Packard, you will pay only just the right price—the lowest possible for a perfect instrument, and you will get the best of its kind that is made.

Come in and let us show you what we have.

The Packard Music House,
120 Calhoun Street, Fort Wayne, Ind.

MASONIC TEMPLE.

FIRST TIME HERE.

TUESDAY NIGHT, November 21st.

The CHRISTIAN

Extraordinary Engagement.

LIEBLER & CO. present Hall Caine's Powerful Play,

Founded on the novel of the same name. Presented here with an exceptional cast and the same careful attention to detail as that which marked its wonderful run of

175 NIGHTS IN NEW YORK.
110 NIGHTS IN BOSTON.

SEAT SALE- To-morrow, SATURDAY, November 18, Office. Prices—25c, 50c, 75c, $1, $1.50.

NEW YORK PRODUCE.

New York, Nov. 17.—Butter—Receipts, 3,535 pkgs; market strong; western creamery, 21@26c; June creamery, 20@24½c; factory, 15¼@17c.

Cheese—Receipts, 1,421 pkgs; market quiet; small September, 12½@12⅝c; finest October, 12@12¼c, large fancy September, 12¼@12½c; large October finest, 11⅛c.

Eggs—Receipts, 5,683 pkgs; market steady; western ungraded at mark, $18@20c.

Sugar — Raw, steady; refined, steady.

Coffee—Market quiet; No. 7, 6⅜c.

THE MONEY MARKET.

New York, Nov. 17.—Money on call steady at 6 per cent; prime mercantile paper, 5@5½ per cent; sterling exchange firm with actual business in bankers' bills at $4.86@4.86¼ for demand and at $4.81¾@4.82 for 60 days, posted rates, $4.82½@4.87; commercial bills, $4.80¾; silver certificates, 58½@59½c; bar silver, 58½c; Mexican dollars, 47¼c.

THE BOND MARKET.

New York, Nov. 17.—Government bonds firmer:

U. S. 2s registered	101
U. S. 3s registered	109
U. S. 3s coupon	109
U. S. 4s registered (new)	130½
U. S. 4s coupon (new)	131
U. S. 4s registered (old)	113
U. S. 4s coupon (old)	113
U. S. 5s registered	111
U. S. 5s coupon	111

A fire escape is being placed on the Old National bank building.

A DEMENTED WOMAN.

The Fort Wayne police were today requested to search for Mary Krugar, a demented lady who left her home at Garrett, Ind., on the evening of November 14. She is the wife of John Krugar and had with her between $200 and $225. She carried a large bundle, wore a red hat and small shawl.

THE LATEST

Confections for parties and banquets are:

Pecan Cream Patties.
Walnut Cream Patties.
Hickory Nut Cream Patties.

Sold only by

A. C. AURENTZ.
17t2 18 W. Berry St.

Carnations for sale at A. C. Aurentz's' 18 West Berry St. 17t2

Western Excursions

VIA WABASH R. R.

On the first and third Tuesdays of November and December the Wabash will sell round trip tickets to many western and southwestern points at very low rates. All tickets good returning twenty-one (21) days from date of sale. For further particulars and time of trains apply to Wabash Ticket Office. Phone No. 6. 9?f

If you want to make a Xmas Present go to No. 30 E. Wayne street and order one of those fine crayon portraits. Do not delay, but go at once. 16-tf

CELERY KING
NATURE'S CURE

Nervous Headache.

For eight years I suffered from constipation and severe nervous headache, the headache usually lasting three days at a time. Headache powders relieved me temporarily but left too bad an effect. Since I began taking Celery King I have greatly improved in health, seldom or never have headache, have gained in flesh, and feel decidedly well. Mrs. L. S. Hatch, Temple, N. H.

Celery King cures Constipation, Nervous Stomach, Liver and Kidney diseases.

We Have Cured

BLOOD POISON

Primary, Secondary or Tertiary BLOOD POISON permanently in 15 to 35 days. You can pay when cured. A positive guarantee to cure any case of blood poison at a cost of $100 if we fail. We have cured cases of Blood Poison of 20 to 30 years' standing. Our treatment has cured many cases of Blood Poison given up by other doctors as incurable. We have testimonials from cured patients. Our remedies are entirely vegetable and harmless. Ulcers, Mucous Patches in mouth, Sore Throat, Pimples, Copper Colored Spots, Aches and Pains, Mucous Patches in mouth, Sore Throat, Pimples, Copper Colored Spots, Aches and Pains, Boils, Tetter, Eczema, Itching and Blood Humors of any part of the body. Have you any of these symptoms? If so, you have Blood Poison. Don't mistake your case. This disease has always baffled the skill of the most eminent physicians. $500,000 capital behind our unconditional guarantee. Absolute proofs sent sealed on application. Address (Cut this out.)
30 Masonic Temple, Chicago, Ill.

MAUMEE STEAM AND HOT WATER HEATER COMPANY

of 38 Harrison St.,

are ready at all times to give you estimates on Heating and Ventilating your homes with steam and hot water heat. Also a full line of Pipe and Fittings.

GIRL'S BOND FIXED AT $200

IDA TASKEY ADMITS THAT SHE WAS GUILTY.

Her Mother Will be Given a Chance to Save the Daughter

Police Notes

Ida Taskey, the young lady accused of stealing dress goods and dresses from Rabbi Cohn's home, where she was employed, was arraigned in police court this morning. She admitted that she intended to take the articles away in her trunk when she left the Cohn home and tears indicated that she was sorry for what she had done. Mayor Scherer bound her over in the sum of $200 the charge being grand larceny. The value of the goods taken was $32 50. Miss Taskey appears to be rather refined and the officers and Rabbi Cohn are inclined to be lenient with her. The mother has been written to and if she will take the daughter and promise to keep her from evil ways there may be no prosecution.

James Yahne, Kill em out, was arrested for vagrancy. He has been sleeping in Heidelberg church and the congregation did not care to have him there fearing fire. Mayor Scherer sent Yahne to jail for sixteen days on a charge of vagrancy.

Henry Pence a truckman who had driven into a buggy and broke it was arrested by Officer Greer. Mayor Scherer allowed him to go on a promise to pay the damage.

John Hamline a drunk, arrested by Officer Madden was ordered to leave the city.

James Mulhearn aged twelve years was arrested at 4 30 this morning on Fairfield avenue. He was beastly intoxicated and was not in much better condition when his father came at 10 o'clock and took him home.

POLICE NOTES

Captain Dasseler strutted about the police station like a turkey gobbler this morning. He had been to see the "boy phenomenon" and wasn't suffering from his rheumatism.

Poundmaster Trennel has two stray horses stabled at Winklemeyer's livery barn for which he has been hunting owners since last Tuesday.

Superintendent Gorshine tells The Sentinel that there has not been a clue of the minutest character to the woman who deserted her babe at the Tremont house last Wednesday. There isn't even a suspicion as to who she may have been, although it is believed she doesn't reside in Fort Wayne.

Detective Coling has been investigating the thefts at the Bass foundry Wednesday night and has a clue which may result in uncovering the thief at any time.

The police station is filled with music these days. Clerk Sehmidt has hanging in cages about the walls a number of the finest singing Hartz mountain canaries ever brought to the city.

48C.

For Boys Fine Knee Pants all wool material.

AT THE BELL
18 Calhoun St

Open Saturday nights.

Go to the Temple Wednesday evening Nov 22 and see the athletic exhibition of the Fort Wayne Turn Verein. Admission 25 and 50c. 17-2t

ARM MANGLED IN A MACHINE

FRIGHTFUL ACCIDENT TO AMOS E WHITNEY

Well-Known Farmer Loses an Arm in a Corn Husker—Other Mishaps of a Day

Amos E Whitney, a well known farmer residing in the eastern part of the county, lost his right arm Thursday by an accident which occurred while operating a steam corn husking machine on the farm of Jesse Strong, one mile east of Monroeville.

While feeding corn into the hopper of the machine Mr Whitney's right hand was caught in the spindles and despite his efforts the arm was drawn into the machine until it was frightfully mangled to the elbow. Other workmen quickly threw the belt from the machine but not in time to save the arm. The injured man was placed in a buggy and driven to Monroeville for surgical attention but none of the doctors of that town were at home and the injured man was taken to his residence where he was later attended by Dr Mentzer and Dr Edwards. The arm was so badly mangled that it was necessary to perform amputation at the elbow. While the effects of the shock are severe it is believed he will recover. Mr Whitney is about fifty years old married, but has no children.

MRS FUELBER INJURED

Mrs Anselm Fuelber wife of the city editor of the Staats Zeitung, was painfully injured in a runaway accident Thursday afternoon. She was driving on Fairfield avenue when the horse became unmanageable and as it turned upon Brackenridge street the carriage was upset. Mrs. Fuelber was thrown out and her right arm broken, in addition to sustaining severe bruises. She was taken home in a carriage and the runaway horse continued its pace until it had completely wrecked the buggy.

MINOR MISHAPS

Leonard Martin, a John street lad, fell from a fence at his home Thursday afternoon breaking his right arm just above the elbow.

While carrying a tub partially filled with water Thursday Mrs D S Aide, of Smith street, slipped and in falling her chin struck the tub in such a manner as to make the lady bite her tongue painfully.

Boys' Long Pants Suits (sizes 12 to 19), strictly all wool, good values at $8. Your choice, Saturday, $5

AT THE BELL,
18 Calhoun St

HANDLE MAKERS MEET

The Ohio and Indiana association of handle manufacturers are in session at the Randall hotel this afternoon for the regular conference. About twenty members are present from various parts of the two states.

Boys' All Wool Sweaters 48c
Boys' 15c Suspenders, 5c

AT THE BELL,
18 Calhoun St

Open Saturday nights

Money is wealth. It is only good for what it will buy. Your money will buy more clothing comfort, more furnishing goods comfort and more hat comfort at our store than it will at any other store in the city.

REUBEN S PATTERSON

All lovers of athletics should attend the Fort Wayne Turn Verein entertainment at Masonic Temple, Nov 22. Admission 25 and 50c. 17-2t

Elias Ake has purchased from Weisenberger Bros the southeast corner of Bass street and Fairfield avenue. The Doud agency negotiated the deal.

ADVANCE SALE
OF SMOKING JACKETS
AND DRESSING GOWNS.

Our entire stock of Smoking Jackets now ready for inspection. We believe we have more Smoking Jackets than all the stores in town combined. We know we have the best make and we have the exclusive sale of this make. Our prices we quarantee to be the lowest. We know the ladies buy the Smoking Jackets and that they like to see all there are to be seen before they buy, for which we do not blame them, and we ask them to see 'em all; then buy where they can do the best. Don't wait until Christmas week, but see them now while the assortment is complete.

SAM, PETE & MAX.

A first class crayon portrait and beautiful frame for only $2 98 at the Co-Operative Portrait Co's studio, No 30 E. Wayne street 16t6

$5.75

For Men's Fine Cassimere Suits

AT THE BELL,
18 Calhoun St

PROF. AND MRS. A. P. WHITNEY,
School of Dancing.

Children's class Saturday morning at 10 a. m.

WHITE BANK HALL
Bell phone 167

BUSINESS DIRECTORY

UNDERTAKER.

ROBERT KLAEHN,
89 West Main.

Undertaker.

LICENSED EMBALMER.
Telephones 1258 and 228 Main.
Office open day and night.

BANKS.

HAMILTON NATIONAL BANK.

Capital $200,000. Surplus $225,000.

The Hamilton National Bank will pay interest at the rate of two (2) per cent. per annum on certificates of deposit if left four months.
President—Charles McCulloch.
Cashier—John Mohr jr.

CAPITAL $350,000.
SURPLUS $140,000.

THE OLD NATIONAL BANK.

S. W. Cor. Calhoun and Berry Sts.

Stephen B Bond President
Oliver P Morgan, Vice-President.
Jarad D Bond, Cashier.
James C. Woodworth, Asst. Cashier.

White National Bank,

Corner Wayne and Clinton Sts.
CAPITAL, $200,000.
SURPLUS, $65,000.
Safe deposit boxes for rent.

LAWYER,
ABSTRACTOR OF TITLES,
INSURANCE,
COLLECTION AND LOAN AGENT,
James E. Graham,
Room 16, Bank Block, Fort Wayne, Ind.
Stenographer and Notary Public in Offices

PHYSICIANS.

DR. B. GARD—To ladies suffering from ailments peculiar to their sex, may consult me free of charge at my office 18 W Wayne street. Telephone 245

THE STORE HAPPENINGS!

There is no denying the fact that this store has set a pace, such as no concerns dare to follow. Go where you will, you hear wails of prices advancing and scarcity of goods. Not so here.

A half hour's ramble through our Dress Goods, Cloak, Millinery or Domestics will establish the fact that the Taft Store's quality and prices are unmatched in Northern Indiana.

Prepare for it.
Come early if you can.

Every Dollars Worth

of merchandise in this big store is new. We bought it from first hands. If you do not think we are selling cheap we invite you to come and spend a half hour with us. We will convince you.

THESE STARTLING

And unheard of bargains hold good for 12 days. Buy liberally.

Bargain NO. 1 *Calico! Calico!*

5 000 yards best black and white and silver grey calico. Sold to adults only a yard 3½c

Bargain No. 2 *Outing!*

8 000 yards good quality dark outing cloth in stripes and plaids. Cheap at 5c. CHALLENGE PRICE 1c

Bargain No. 3 *Light Outings!*

2 000 yards extra napped light outing all new styles. Every yard worth 8c. CHALLENGE PRICE 5c

Bargain No. 4 *Robe Prints!*

3 000 yards best quality robe comfort calico. Sold everywhere for 7c. CHALLENGE PRICE 5c

Bargain No. 5 *Cotton Batts!*

2,000 rolls clean comfort batts. Very cheap at 5c. CHALLENGE PRICE 1c

Bargain No. 6 *Naped Dress Flannels!*

50 pieces best quality printed nap flannels worth 10c. CHALLENGE PRICE 8 1-3c.

Challenge Sale of Dress Goods.

Fine black crepons an extra good value at 85c. CHALLENGE PRICE 69c

Black crepons that were $2 50 $2 25 and $1 98 all go now for $1 75

One big lot novelty dress goods worth 59c 50c and 48c. YOUR CHOICE FOR 39c

TAFT'S
GREATEST OF ALL CLOAK and CHALLENGE SALE!

Will continue for two weeks. If you are not ready for your new Jacket or Cape pick it out and let us lay it aside for you.

On Friday November the 10th we purchased for SPOT CASH from Messrs Kohn, Friedlander & Martin well known manufacturers of Toledo, O., their entire stock of Ladies' Misses' and Children's Cloaks at the greatest sacrifice ever known in the Cloak trade at this season of the year. Over one thousand all new Ladies' Misses' and Children's Cloaks. THEY ARE POSITIVELY BEING SOLD FOR LESS THAN THE COST TO MANUFACTURE.

$2.50

Ladies' all lined wool Boucle Jacket, worth $5 00 for $2 50
$10 00 Boucle Jackets for $5 00
$15 00 Boucle Jackets for $7 50
$12 50 Kersey Jackets for $ 7 50

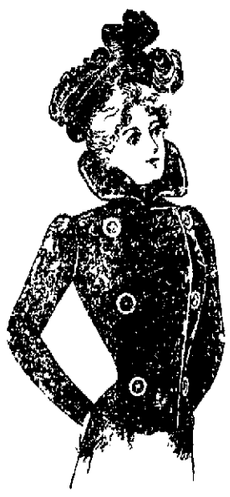

$5.00

for Ladies' all wool Kersey or Beaver Jackets, all lined. They come in Red Tans, Browns, Castors, Navys and Black. They are worth $10 00. Get them for $5 00
$15 00 Kersey Jackets for $ 9 90

$12.50

A beautiful Plush Jacket, like cut above lined throughout and handsomely trimmed, would be a bargain at $20 00. SALE PRICE, $12.50
$20 00 Kersey Jackets for $12 50.

LADIES' CAPES AT $1.98, $2.50, $3.98, $4.98 and up.
MISSES' AND CHILDREN'S JACKETS, and all sizes and colors, at $2.50, $3.50, $3.98, 4.98 and up.

PREPARE FOR IT.
COME ONE AND ALL.
A LOOK IS ALL WE ASK.

Over 1,000 all new Ladies,' Misses' and Children's Cloaks.

For Twelve Days

We will make prices which will keep this big store crowded with eager buyers. We will demonstrate in this challenge sale of ours the power of costs, the strength of our united buying. We challenge all. We do just as we advertise and guarantee every dollar's worth of merchandise that leaves out store.

MILLINERY CHALLENGE.

We have about 100 Ladies' Tam O'Shanters and Walking Hats, in all colors, trimmed ready to wear hats, worth $2 50, $1.98 and $1 50. YOUR CHOICE FOR 75c.

200 Ladies' Trimmed Hats, some beauties in the lot, none worth less than $3 00. YOUR CHOICE FOR $2 00

Birds' Wings, Plumes, Quills, etc., at less than half what you would have to pay an exclusive milliner for.

Wrapper Challenge

Ready-made House Wrappers made of fine quality Flannellette and Percales, waist lined, including all of our regular $1 50 values. CHALLENGE PRICE 98c

Challenge Sale of Corsets

75c for $1 00 Jackson Waists
75c for $1.00 Kabo Corsets
75c for $1.00 Ferris Waists
75c for $1 00 W B Corsets
35c for a good 50c Corset

Petticoat Challenge

Ladies' fast black Skirts
$1.50 values for 98c.
$2.00 values for $1.50.
$2.50 values for $1.98
$5.00 values for $3 98

Complete Large Stocks of

Canton Flannels, Shaker Flannels, Outings, Tickings, Ginghams, Muslins Sheetings, etc., all at old prices; no advance.

Skirt Challenge

Fancy figured black Skirts that were $2.00. NOW $1.48.

All-wool Skirts, made of novelty and plain dress goods worth up to $3.00 each, CHALLENGE PRICE $1 98.

Better grades at $2 50, $3.00, $3.98 and up

Waist Challenge

Not a sale of a few mussed waists, but every one brand new, this season's make, over 300 to pick from

One lot, dark satine waists, new patterns, 48c.

One lot, plaid Venetian cloth waists, would be a bargain at $1 25. CHALLENGE PRICE 98c.

One lot, all wool, nicely trimmed waists, with tight lining, worth $2.00 each, CHALLENGE PRICE $1.50.

One lot extra fine waists braid and ribbon trimmed, some in the lot worth up to $3.00 each. CHALLENGE PRICE $1.98

Ask to see our silk and satin waists at $3 98, $4.50, $5 00, $6.00 and $7 00 each.

James Taft, 54 CALHOUN ST.

Catarrh is Not Incurable

But it can not be cured by sprays, washes and inhaling mixtures which reach only the surface. The disease is in the blood, and can only be reached through the blood. S. S. S. is the only remedy which can have any effect upon Catarrh; it cures the disease permanently and forever rids the system of every trace of the vile complaint.

Miss Josie Owen, of Montpelier, Ohio, writes: "I was afflicted from infancy with Catarrh, and no one can know the suffering it produces better than I. The sprays and washes prescribed by the doctors relieved me only temporarily, and though I used them constantly for ten years, the disease had a firmer hold than ever. I tried a number of blood remedies, but their mineral ingredients settled in my bones and gave me rheumatism I was in a lamentable condition, and after exhausting all treatment, was declared incurable Seeing S. S. S. advertised as a cure for blood diseases, I decided to try it. As soon as my system was under the effect of the medicine, I began to improve, and after taking it for two months I was cured completely, the dreadful disease was eradicated from my system, and I have had no return of it."

Many have been taking local treatment for years, and find themselves worse now than ever. A trial of

S.S.S. For The Blood

will prove it to be the right remedy for Catarrh. It will cure the most obstinate case.

Books mailed free to any address by Swift Specific Co, Atlanta, Ga.

MASONIC TEMPLE

Friday, Nov. 17.

FIRST TIME HERE

of the Popular Comedy Players,

JOHN C. RICE
—AND—
SALLY COHEN,

Formerly of May Irwin Company.

In the New Musical Farce Comedy,

OVER THE FENCE

By Owen Davis.

Harry LeClair, Proteau Artist. Olympia Quartet, best in their line The Bicknells, Whirlwind Dancers. Leslie & Audley, Sister team act.

18---OTHERS---18

A special scenic production. The newest popular music. Original and novel features. Popular prices. Seat sale Wednesday.

MASONIC TEMPLE

Saturday, Nov. 18,

Charles Frohman

Presents David Belasco's version of Belton and Simon's Play,

ZAZA.

The Greatest Dramatic Triumph in years. Prices—25c, 50c, 75c, $1.00 and $1.50.

Try The Sentinel Want Columns.

UNDER AN ENGINE

J. E. REYNOLDS KILLED AT MANSFIELD.

YARDMASTER OF ERIE ROAD

A PROMINENT CITIZEN OF HIS HOME CITY.

PENNSYLVANIA WAREHOUSE

GROUND BROKEN FOR THE NEW BUILDING.

Homer Reynolds, a dispatcher at the Pennsylvania offices, left for Mansfield, O., today upon a sad mission. Yesterday his brother, Jud E. Reynolds, who is the Erie company's yardmaster at Mansfield, was run over by a switch engine and so badly hurt that he died four hours later The deceased was 45 years old and married.

DIED OF PNEUMONIA.

William Mahoney, the man who was injured by a Pittsburg train near Elida, Ohio, several days ago, as mentioned in the Sentinel, died Tuesday, but not from his injuries. He was getting along nicely and would have recovered only for pneumonia, which set in and caused his death. He was buried yesterday at Delphos, his home.

WILL ARRIVE SUNDAY.

Charles W. Maier, third vice grand master of the Brotherhood of Locomotive Firemen, has notified the secretary of the local lodge that he will arrive in this city at 3 o'clock Sunday afternoon and that he will commence work in the interest of the order Monday morning. He will probably adopt the same method in vogue on his former visit—calling in person at the homes of the firemen who it is desired to get into the lodge. Mr. Maier will remain here as long as his work is successful.

BLACKSMITH HURT.

August Meyers, an operator of a large steam hammer at the Bass shops, was painfully hurt last night by a fall from the hammer platform. He alighted in such a manner that his back was sprained and he was bruised in several places. Mr. Meyers is a member of the night gang.

GROUND BROKEN.

Barney Borkenstein, the contractor who was awarded the contract for the erection of the Pennsylvania addition to the freight house, set a force of workmen at work this morning in making the excavations for the foundation. Ground was also broken for the building in the yards that will serve as a store room for the apparatus and material used by Supervisor Hill in the building and maintenance of interlocking and signal stations. Both buildings will be pushed to completion as rapidly as possible.

MR. GRAHAM'S STENOGRAPHER

Next Monday morning George Planson, now of the Wayne Baking company, will become Master Car Builder J. A. Graham's stenographer at the Pennsylvania shops, succeeding Charles Spangley, who was called to Road Foreman C. R. Colmey's office. Mr. Planson is a graduate of the Fort Wayne Business college and is very proficient in his line of work.

HIS FOOT INJURED.

Blacksmith Andrew Ryan was so unfortunate as to drop a heavy iron on his feet yesterday, bruising one of the members so severely that he was unable to get the shoe upon it this morning and in consequence will be off duty a few days.

FINGER CLIPPED OFF.

While operating a punching machine in the Electric works this morning Robert Pranger lost the end of the index finger of his left hand by getting it fastened in the machinery. He was attended by Dr. W. H. Meyers, the company's surgeon.

INDUSTRIAL NOTES

Nickel Plate Brakeman Hooker and L. P. Stone are taking a few days' lay off.

A. M. Tower, of the air brake department of the Pittsburg shops, is sick and off duty.

The flag staff of the Pittsburg is being repainted today, the work being performed by Thomas C. Stonebrook.

Peter Weiner, of the Pittsburg round house, will go to Defiance, O., tomorrow to spend Sunday with his parents.

The L. A. to the O. R. C. will entertain their husbands and friends at O. R. C. hall Saturday evening from 5 to 8.

Otis Surdam has resumed his duties as brakeman on the Grand Rapids and Indiana road, after a two weeks' visit in Mississippi.

W. J. Martin, of Scranton, Pa., was in the city Thursday. Mr. Martin is chief clerk of the car department of the Lackawana railroad.

Machinist William S. Wells, who has been a witness in court for several days, resumed work in the Pittsburg shops this morning

Fort Wayne O. R. C. men are in receipt of invitations to a grand ball and cake walk to be given at Huntington by that branch of the order. The affair will take place on Thursday, December 21.

Mr. and Mrs. Benjamin Bowers will leave tomorrow morning for Wooster, Ohio, where they will be the guests of the gentleman's relatives a few days. Mr. Bowers is an employe of the Pittsburg shops.

Louis E. Rehling, assistant blacksmith foreman, and Oliver Thompson, east car shop storekeeper, of the Pittsburg, will go to Terre Haute tomorrow to visit Oscar B. Judy over Sunday. Mr. Judy is foreman of the Vandalia blacksmith shops at that city.

Nickel Plate Fireman D. Vreeland has taken a few days leave of absence to hunt quail.

An 1,000-light incandescent dynamo left the Electric works this morning for Lancaster, Wis.

General Manager Frey, of the Santa Fe, yesterday announced his resignation to take effect January 1.

Machinist J. F. Piper has recovered from a sickness that kept him from his work in the Wabash shops a week.

Nickel Plate Brakeman J. C. Hesslin, who had been taking a lay off for the purpose of fishing, resumed work yesterday.

Next month the Chicago, Burlington and Quincy will open to the public its new $160,000 passenger station in Kansas City.

Foreman Edward King, of the laboratory of the Electric works, was called to Schnectady, N Y., today on business for the company

J. Meehan, the Pittsburg shopman who was operated upon for appendicitis several weeks ago, is out and will soon be able to resume work.

E. A. Barnes, factory superintendent of the Electric works, will receive a handsome automobile today. It is one of the finest vehicles of its kind made.

Engineer Al Becker, of the Nickel Plate, has gone to the feeder dam to fish three or four days He is stopping with a farmer who lives on the river bank.

Joseph Gaskins, the Pittsburg fireman who has been sick for several days, is at the hospital, where he will be operated upon tomorrow morning for appendicitis.

Chief Engineer Thomas Rodd, of the Pennsylvania company, is hunting in the southern part of Indiana, where quail are said to abound in great numbers.

Charles H. Ketcham, formerly superintendent of the Dunkirk and Allegheny road has been appointed terminal agent of the Lackawanna at New York and Hoboken.

The Pennsylvania company, controlling the Toledo, Peoria and Western, has purchased 1,000 tons of new steel rails for that road, weighing seventy pounds to the yard.

Joe Deahl, for the past two years on the extra brakemen's list at the Nickel Plate, has been assigned to a regular run. He is now a member of his brother's crew, Conductor Sam Deahl.

Samuel Rothrock went to Albany, Ind., this morning to set in operation an electric lighting plant that he installed a short time ago. The dynamos and other apparatus were built in the Fort Wayne Electric works.

Charles Seabold will go to Detroit tomorrow to enter a sanitarium for treatment, which will consume about six weeks. The young man has just returned from Peru, where he was confined two months in the Wabash company's hospital, but failed to get the relief he sought. Mr. Seabold is an apprentice in the mechanical department.

F. M. Richhart, who recently took a position in the Pittsburg blacksmith shop, is taking a few days' lay off for the purpose of moving his family and household goods into the city. He formerly resided near Gaar Creek, his father being one of the best known men in that part of the county

Conductor C. L. Bushey went to Bellevue yesterday to take charge of a local freight run, Bellevue to Leipsic, in place of Conductor Charlie Zeigler, who is temporarily on a passenger run.

Engineer William Haenel and Fireman F. C. Minzey have resumed work on the Nickel Plate, after an absence of three or four weeks. There engine, No. 26, was in the shop for general repairs.

The Indianapolis Journal says that the Lake Erie and Western road expects a shortage in the coal supply the coming winter and has commenced stocking up its docks to avert such a calamity if possible.

Kansas City is uneasy over the prospects that the Chicago and Alton may secure control of the Kansas City, Pittsburg and Gulf and make St Louis and Chicago, instead of Kansas City, terminals of the latter.

A report is in circulation to the effect that the Richmond division of the Panhandle is to be abolished and divided up among the other divisions. Should this be true, a general reassignment of offices may be looked for

The stockholders of the Chicago and Erie railroad, which forms that part of the Erie railway system from Marion, Ohio, to Chicago, 261 miles met Wednesday at Huntington and elected directors for the ensuing year.

W. C Brewster, a freight brakeman, resigned his position on the Nickel Plate yesterday. He gave no reason for the resignation, but it is understood that he has another position in view, which is probable more to his taste.

The Financial Chronicle places the earnings of 111 roads for October at $61,963,061, an increase over October, 1898, of $6,094,486. Since January 1 the earnings of the same roads were $494,426,794, an increase over corresponding ten months of 1898 of $43,865,749.

R. C. Houck, assistant cashier at the Wabash freight house, goes about his duties with a light-heartedness that is reflected through smiles and occasional bursts of song of the lullaby variety Last evening Mrs. Houck presented her husband with a son the first boy in the family, and to this cause is attributed the father's joyous mood.

The Wabash temporarily transferred four of its boilermakers from this city to Peru this morning to work there probably a week They were C F Rodenbeck, William Zimmerman, E. B. Rehman and Charles Sites. Machinists J C. Wildeson and Ernest Steele, who had been working a few days at that city, returned here this morning.

The Wheeling and Lake Erie besides advancing the wages of all employes from 10 to 40 per cent., has made a change in its class system for engineers, and will henceforth pay for the time the engineer is employed. Heretofore engineers have been divided into first, second, third and fourth classes. Both engineers and firemen will be paid by the day and allowed thirty minutes extra on every hour of extra time worked.

Everything We Advertise

is always on sale precisely as represented.

Bear this in Mind,

We buy only the best Watches, Clocks and Jewelry made and sell it for less money than many stores ask for cheaper grades. Come—examine the Christmas Bargains we offer.

Only $17.50 for this beautiful Solid Gold Watch, come with Elgin or Waltham movement and worth from $25 to $28 anywhere.

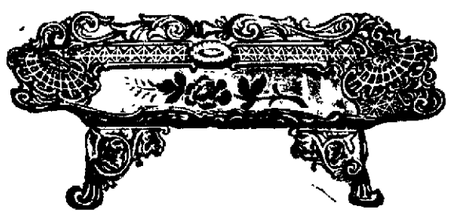

$1 00 buys this $2 25 Card Tray.

$3.00 buys this elegant $4.00 Silver Syrup Stand, will not tarnish.

$12.00 4 piece Tea Set now only $7.50.

Our $5.00 Tea Sets are worth $8.00.

J. L. SIEVERT, Wholesale and Retail Optician and Jeweler, 85 Calhoun St

TREASURY DEPARTMENT.

OFFICE OF COMPTROLLER OF THE CURRENCY.

Washington, D. C., Nov. 10, 1899.

WHEREAS, By satisfactory evidence presented to the undersigned it has been made to appear that "THE HAMILTON NATIONAL BANK OF FORT WAYNE," in the CITY OF FORT WAYNE, in the COUNTY OF ALLEN and STATE OF INDIANA has complied with all the provisions of the "ACT of CONGRESS to enable National Banking Associations to extend their corporate existence and for other purposes," approved July 12th, 1882.

NOW, THEREFORE, I, Charles G. Dawes, Comptroller of the Currency, do hereby certify that "THE HAMILTON NATIONAL BANK of FORT WAYNE" in the CITY OF FORT WAYNE, in the COUNTY OF ALLEN and STATE OF INDIANA is authorized to have succession for the period specified in its amended articles of association, namely until close of business on November 10, 1919.

In testimony whereof witness my hand and Seal of office this 10th day of November, 1899.

CHARLES G. DAWES,
Comptroller of the Currency.
(No. 2439.)

nov14-30t

Patronise a home industry and have your pictures enlarged at home, where there is no danger of loosing your small picture. We have been located here for the past five years and are here to stay. Every picture guaranteed.

CO-OPERATIVE PORTRAIT CO.,
16-46 No. 30 E. Wayne St.

A FREE PRINT

Of the hand given to those calling on "Zenobie," palmist, before the 15th. One week more; 50c. Hours, 10 a. m. to 6 p. m. and 7 to 8 p. m. Suite 15, Pixley-Long block. 13t6

W. C. CLEARY,
MERCANT TAILOR.

A fine line of fancy Suitings. Call and see my line of $20.00 Fall Suitings.

NO 11 W. WASHINGTON ST

Globe Going Out Of Business.

Only a few weeks more!

New, up-to-date Clothing, Hats and Furnishing goods will be sold out of one of the largest and most complete stocks in Fort Wayne at nearly

ONE-HALF THEIR VALUE.

Every line in the store still complete
And stock one of the largest in the city
And all marked to wind up the business quick.
20 extra salesmen engaged for Saturday.

A. K. HURST & CO.

See our Windows for new Up-to-date styles at selling out prices.
Store for Rent and Fixtures for Sale.
All parties indebted to us will please call and settle their accounts.
No more goods charged, sent out on approval, money refunded or exchanged.

WEATHER INDICATIONS.

SHOWERS TONIGHT; SATURDAY FAIR, COOLER.

The Fort Wayne Sentinel

An Evening Paper with Associated Press Dispatches and All the News for Ten Cents Per Week.

ESTABLISHED 1833. FORT WAYNE, IND., FRIDAY, NOV. 17, 1899. PRICE TWO CENTS.

RELIEF TO WHITE

TO BE OPPOSED STEP BY STEP BY THE BOERS.

SOME HARD WORK IS CUT OUT

BRITONS STUNNED BY BLOW TO ARMORED TRAIN.

BOERS SWARM AT COLENSO

LIEUTENANT CHURCHILL IS A PRISONER.

London, Nov. 17.—The serious and unexpected disaster to the Estcourt armored train, on the eve of the forward movement for the relief of Ladysmith, has apparently convinced the British that the advance will be contested step by step. The Boers are seemingly swarming south of Colenso. While a large force has come from the neighborhood of Ladysmith, a much larger force has arrived from elsewhere and will probably turn out to be General Schalkeburger's corps. The Boers, evidently, are straining every nerve and bringing up every man to reduce Ladysmith before the British relief force is ready. Their operations southward show considerable boldness and correctness of strategy. If their aim is to isolate Estcourt by cutting off communication with the Mooi river, where there is an important railroad bridge, everything points to the belief that the officer commanding the relieving column will have a more difficult task than is generally assumed.

In front he will have a broad river to cross, in the presence of the Boers; on his right, and probably in his rear, will be hostile bodies, who are continually demonstrating their superior cunning.

The official account of the disaster to the Estcourt armored train, showing that a hundred missing men are now probably already on their way to Pretoria to swell the large number of British prisoners already there, besides a score of wounded, demonstrates that the British must have encountered big odds, as all accounts agree that the small British force fought with the utmost bravery.

THE GALLANT CHURCHILL.

Winston Churchill's brilliant behavior is compared with the gallant action in the Tirah campaign which won Lord Fincastle, there also acting as a newspaper correspondent, the Victoria cross. The railroad men of Estcourt have already forwarded a dispatch to the general manager of the railroad, expressing admiration for the coolness and pluck of young Churchill, to whose efforts they attribute the saving of the engine and tender and wounded, and asking the manager to convey their admiration for the brave man. There are rumors of another disaster to an Estcourt armored train and it is reported that twenty-five volunteers which formed the escort are missing., but there is no confirmation of these reports.

A LIVELY TIME.

When definite news from Ladysmith is available, it will doubtless be found that the garrison has been having a lively time. Nevertheless, not much credence should be paid to the stories of train loads of Boer wounded taken towards Pretoria as the result of a crushing defeat sustained at the hands of the British. Experience has shown that these Kaffirgrams, even though emanating from missionaries, are not trustworthy.

However, there seems no doubt that there have been some sharp affairs. Heavy rifle firing, followed by an explosion, was heard in the direction of Ladysmith before daylight Thursday, indicating a light surprise and possibly the explosion of a magazine.

WOUNDED DOING WELL.

Estcourt, Natal, Thursday, Nov. 16 (Noon—A correspondent who has just visited the Sanitarium hospital says all the armored train wounded are doing well.

Captin Wylie, in an interview, said Sergeant Todd deserves special mention for having surrounded him with boulders to protect him from the rifle fire, when lying helpless and wounded. Todd even lay down beside the officer to cheer him up. A shell landed among the protecting boulders, spattering them with earth, but Captain Wylie sustained no further injury.

But, for Tod, he would have been killed. Several men escaped marvelously. When Winston Chruchill requested Captain Wylie to call for volunteers to remove the upset truck, bullets, it is said, were dropping on the train "like rain." The men, thoroughly stuck to their work, responding to the noble example set by Lieutenant Churchill and Lieutenant Franklin, until the line was cleared.

Churchill actually left with the engine, but he got out at the next station, Frere, took a rifle from a soldier, saying he could not leave the wounded, and walked away in the direction of the Boers. Sergeant Hassett, of the Dublin fusiliers, behaved with the greatest gallantry. He took charge of the firing party, and stood up unflinchingly during the Boers' hot fire. His example electrified the fusiliers, who kept the boers at bay by volleying.

Captain Haldane fell early in the engagement, shot through the shoulder.

Lieutenant Franklin's conduct is highly praised. He exhibited great coolness during the critical period. He is reported missing.

BULLER REPORTS CAPTURE.

London, Nov. 17.—The war office has received the following dispatch from General Buller:

"Cape Town, Thursday, Nov. 16 (Evening)—Have received from Hildyard, Pietermartzburg, a telegram, dated November 15, of which the following is the purport:

"'The officer commanding the troops at Estcourt reports, at midday, that an armored train left Estcourt this morning with a company of the Dublin Fusiliers and a company of the Durban volunteers. North of Frere they encountered a party of Boers and began to withdraw. While retiring some of the trucks were derailed. The Dublins turned out and advanced toward the enemy, while the rest of the train appears to have returned without them to Estcourt.

"'The officer commanding the troops reports that he was sending mounted troops in order to cover their withdrawal, but that about 100 are missing.'"

LADYSMITH ENCIRCLED.

Pretoria, Thursday, Nov. 9.—The following dispatch has been received from the Boer camp at Elandslaagte under today's date:

"Ladysmith has been completely encircled by the Boer forces. Our second big gun was successfully placed in position on Bulwan Hill, in front of Ladysmith. The firing of heavy guns commenced early this morning with no casualties to the burghers up to the present.

"Botha has heliographed from the south of Ladysmith that the British batteries opened a heavy fire with big guns and continuously dropped shells into the works around Ladysmith.

"The Pretoria force was in a tight place, having taken up a position commanded by the British fire, which was so hot that the position became untenable. The big gun, however, saved the situation."

BOERS REFUSE INFORMATION.

Estcourt, Natal, Thursday, Nov. 16 (Afternoon)—The red cross train has again returned, but without bringing the dead and wounded. The Boers declined to give any information as to the names of either killed or injured, referring the inquirers to the Pretoria press for all information. All that they would disclose was the fact that three of the British were dead and nine wounded.

CHURCHILL'S LAST DISPATCH.

New York, Nov. 17.—A dispatch to the World from Estcourt, Natal, gives the last cable from Lieutenant Winston Spencer Churchill before his capture by the Boers. The dispatch says:

"About 500 Boers have arrived at Chievelley station. They blew up the railway line there with dynamite, retiring on seeing a mounted infantry patrol and other patrolling parties.

"The Boers are reported today to be south of the Tugela river, which runs through Colenso.

"Reports from Weenen (about 20 miles northwest of Estcourt) indicate that it is possible that an attack is intended to be made upon this place.

"(This probably refers to the movement of General Schalkberger's commando, which has been reported as advancing from the Transvaal through Zuzuland upon the capital of Natal in the rear of the British troops up in Ladysmith.)

"The troops her are sleeping in their boots and the utmost vigilance is maintained, but general confidence prevails that in the grassy (open) country any Dutch attack can be repulsed. The situation is much clearer throughout Natal. Further efforts to signal Ladysmith failed, but the Boers here acknowledge them saying: 'Will be with you tomorrow.' The British reply was much shorter.

"Lieut. Winston Churchill."

FORCES TO JOIN.

LAWTON AND MACARTHUR NEAR A JUNCTION.

ROUNDING UP THE FILIPINOS

AMERICANS CLOSING IN ON INSURGENTS.

AGUINALDO IS NOT FAR AWAY

MRS. AGUINALDO'S CLOTHING IS CAPTURED.

Manila, Nov. 17.—Generals MacArthur and Lawton's commands are now near each other. General MacArthur is getting supplies in Tarlac over the railrod from Bamban with an engine which was raised from the river by the Ninth infantry. Colonel Howes, who occupied Victoria with six troops of the Third cavalry, has advanced to Rosales.

A letter was found at Victoria from Private Desmond, of the signal corps, one of the twenty-one American prisoners held there. These prisoners, the letter said, were expecting to be taken to the mountains before the army arrived.

Two thousand insurgents are reported to be massing at Genova, above Tarlac, and General MacArthur is said to be in the mountains west of Angeles, with a thousand men, proposing to make raids. Rain has been falling throughout the month, and for the past week there has been a very heavy downpour. The whole country is in as bad a condition as any time this season.

Aguinaldo and his government are said to be making desperate efforts to escape to Bayombong. All the information here is that he is still in the low country.

Lieutenant Johnston, with Troop M, Third cavalry, captured yesterday at San Nicholas twelve barrels containing the wardrobe of Aguinaldo's wife, some personal effects, the records of the secretary of war, and much commissary and medical supplies. Senora Aguinaldo probably escaped over the divide, but the secretary of war is thought to be inside the lines.

BURIED IN MANILA.

Washington, Nov. 17.—A dispatch was received at the war department today from General Otis saying that it was impossible to send the remains of the late Major John A. Logan to this country now and therefore he had been buried at Manila. Five days elapsed before the body could be sent from the battlefield to Manila. General Otis says that the servant of Major Logan with the effects of the major sailed on the Sikh for the United States.

A fine portrait of Major Logan has been sent to the war department by Mrs. Logan, which is to be placed in the saloon of the transport Logan.

GREAT IS VENEZUELA.

New York, Nov. 17.—American capital to the amount of $3,000,000 has become interested in Venezuelan banking, a concession having been granted to George W. Upton, of Ohio, for the organization of a national banking system, which will practically control the finances of the country. Mr. Upton is enthusiastic over Venezuela. He predicts a long peace for the country and declares that there is no likelihood of war with Colombia. "Castro, who may be called a dictator," said Mr. Upton, "has made a splendid impression and will, it is believed, give the country an administration which will be all that could be desired. He has started well by refusing to punish any of his opponents. He has declared in favor of a free press and free speech, has released all political prisoners and refused to permit a continuation of conscription. He is young, full of vigor and ambitious and immensely popular."

GIFT BY CARNEGIE.

Pittsburg, Pa., Nov. 17.—In half an hour yesterday Andrew Carnegie listened to and approved the plans for a library building that will make Pitsburg famous the world over—a building unequalled in any land At the close of their interview Mr. Carnegie told W. N. Frew, chairman of the board of trustees of the Carnegie institute, that $1,750,000 was at the disposal of the managers to be used in enlarging the buildings and to proceed with the work. The institute is to be made three and one-half times the size of the present building. Under one roof will be found departments devoted to science, music, art and literature. It will be the only institution of the kind in the world and will be the greatest monument to Mr. Carnegie that he will rear. The larger cities of the globe will have nothing to compare with it.

MISSOURI MAN IS LYNCHED.

Dexter, Mo., Nov. 17.—William Huff, a prisoner in the Bloomfield jail on a charge of murdering Andrew Melton, of this county, last week, was taken from his cell by a mob early yesterday morning and lynched. About 100 men overpowered the jailer and, despite Huff's protestations of innocence, hanged him to a tree. The body was cut down this morning. Sheriff Evans declares that when the mob approached he parleyed with them until his wife could hide the keys of the jail. At the point of Winchesters Evans was marched to the usual place of keeping the keys. They were not there and the jailer's wife vowed that she would die before telling where she hid them. Then the vigilantes went to a blacksmith shop, secured sledges and broke down the jail doors. Huff was then taken to the woods, about half a mile from town, strung up to the limb of a tree and his body riddled with bullets. The mob quickly dispersed. There is no clew to the identity of any of the men composing it.

ACCUSED OF WITCHCRAFT.

Appleton, Wis., Nov. 17.—Last August Mrs. Herman Dalke, of Center, a small town ten miles north, died under mysterious circumstances. Shortly afterward her children, Mary, aged 14; August, aged 8, and Antonio, 6, also died. The peculiar circumstances surrounding the deaths caused a lot of talk and the name of John Dalke, her brother-in-law and a cripple, was mentioned unfavorably. Then a queer disease attacked stock in the neighborhood and several head of cattle died. This caused great excitement and the German settlers of the vicinity accused young Dalke of witchcraft. The cripple instead of denying the reports claims he has supernatural powers. The neighbors threaten to lynch him. "Witch doctors" have been appealed to and they throw out dark hints of young Dalke's powers and his possible connection with the exciting events at Center.

MAY ABANDON MAFEKING.

New York, Nov. 17.—A dispatch to the Herald from London says Mafeking has resisted the Boers so successfully that General Cronje is now reported to be directing his efforts against Kimberley. It is now known that the relief movement toward Kimberley commenced some time ago. The Ninth lancers, Northumberland fusiliers, Munster fusiliers and a part of the Lancashires who, some time ago, were at De Aar were on Saturday last within fifty miles of Kimberley.

It was the column which fought the engagement on the 10th (which resulted in the loss of Lieutenant Colonel Keigh-Falconer). Everything indictes that we are on the verge of very important developments in the region of Orange river and along the line of De Aar river, Colesburg, Burghersdorf, and Aliawal North.

METEOR WRECKS HOUSE.

Crescent, Ill., Nov. 17.—By the falling of an aerolite seven miles south of Crescent City the residence of John Meyers was partially wrecked and the neighborhood was panic-stricken. The meteor came from a point in the sky a little east of south and struck the north end of the building, tearing away a part of the upper story. The aerolite buried itself in the ground about three feet from the foundation of the house. The neighborhood is largely settled by German farmers and many were frightened by the visitation.

FEAR FOR A SCHOONER.

San Francisco, Cal., Nov. 17.—The schooner Rattler is now thirty-eight days out from Kodiak, Alaska, and it is feared that she has gone down in one of the many storms that have recently swept the coast. The vessel left the Alaskan port October 10 and has not been heard from since. Four days later the schooner Herman sailed from the same port and arrived here nearly three weeks ago after a very rough voyage.

Mr. and Mrs. Allen Wright and daughter, Miss Pearl, of Pontiac, Mich., are the guests of Mrs. E. C. Sawtell, of 161 Shawnee avenue. Mrs. Wright is a sister of Mrs. Sawtell, and is also an aunt of Mrs. Jennie Johnson, of 280 Walton avenue. Mr. and Mrs. Z. T. Heffner, of 265 Lillie street, have returned from a two weeks visit with friends in Ohio.

KILLED THEM ALL.

THOMAS CORCORAN SLAYS HIS FIVE CHILDREN

THEN TOOK HIS OWN LIFE

THE SECOND ATTEMPT TO PUT THEM TO DEATH.

GAVE LAUDANUM LAST WEEK

ONE CHILD HAD DIED AND HE SHOT THE OTHERS.

Chicago, Nov. 17.—Cornelius Corcoran today shot and killed three of his children and fatally wounded the fourth child. Corcoran then killed himself.

The dead: Cornelius Corcoran, aged fifty-five years; Kate, fourteen years old; John, eight years old; Margaret, six years old; fatally wounded: Ella Corcoran, four years old.

A few days ago Corcoran administered laudinum to his five children, the oldest of whom was fourteen years of age. He claimed the poison was given them by mistake and was not molested by the authorities. Last night one of the children, Cornelius, jr., five years old, died. The others were convalescent.

Today Cornelius purchased a revolver and tried to finish the work of annihilation by shooting the children and himself through the head.

SUMESKEY IS DEAD.

It is now learned that Charles Sumeskey, the man who was vindicated by the statement of J. F. Mellinger, printed Thursday, died some years ago. Sumeskey was convicted of burning a barn on St. Mary's avenue while both he and Mr. Mellinger were mere boys, and served two years in the reform school. At the close of this time he returned to Fort Wayne and was for years a well-behaved citizen engaged in ordinary labor. His death occurred about five or six years ago. One of his sisters is now living on Spy Run avenue.

EN ROUTE TO ENGLAND.

Berlin, Nov. 17.—Emperor William, the empress and two of their sons, Auguste William and Oscar, left Potsdam at 8 o'clock this morning for Keil on their way to England.

HAD NO WARNING OF DEATH

VENERABLE LORENZO FLETCHER EXPIRES SUDDENLY.

End Came Shortly After 6 O'clock This Morning—Heart Disease the Probable Cause.

Shortly after 6 o'clock this morning the venerable Lorenzo Fletcher died at the residence of his son-in-law, L. E. Thayer, 188 West Berry street. The silent messenger came almost without warning. Mr. and Mrs. Thayer were out of the city, having gone to Larwill on Thursday, where Mrs. Thayer was receiving treatment. Her father, the aged Mr. Fletcher, had been under the care of a physician, but seemed much improved during the past few weeks, and retired last night in apparent good health. The only other occupant of the residence was a servant, who heard the old gentlemen calling at 6 o'clock this morning and went to his room. He was suffering intensely and asked her to send for a doctor. This she at once did, and also called in some neighbors, but before the physicians arrived the aged gentleman had passed away. Death ensued in less than half an hour from the time his condition was discovered, and is believed to have resulted from heart disease.

Lorenzo Fletcher was born in Adams, N. Y., eighty-five years ago. He went to Chicago early in life and was clerk at the old Sherman house previous to the fire of 1871. He then engaged in business as a grain merchant; later resided at New Orleans and was clerk at the famous St. Charles hotel. For twenty years he was a traveling salesman for a Pittsburg firm, selling glass. His wife died at Jackson, Mich., about seventeen years ago, and soon after this Mr. Fletcher came to Fort Wayne and has since made his home with Mr. and Mrs. Thayer. Another daughter is Miss Ella A. Fletcher, who is engaged in literary work in New York. Mr. Fletcher was highly respected and a member of the Episcopal church.

No funeral arrangements have yet been completed, but the remains will be taken to Jackson, Mich., for interment beside those of his wife.

GRUBB.

Mrs. E. A. Grubb died Thursday morning from heart disease at her home near Maysville. Mrs. Grubb was the wife of Ira Grubb, one of the best known citizens of Springfield township.

The funeral services will be held Saturday afternoon at 1 o'clock from the Evangelical church at Harlan.

LEONIDS NOT DUE FOR A YEAR.

New York, Nov. 17.—A special dispatch to the Journal and Advertiser from Washington says: The shower of leonids will not occur this season. The brilliant spectacle has been announced one year too soon. This announcement has just been made by Dr. B. J. See, one of the most advanced astronomers in the government's service. Dr. See has charge of the 26-inch equatorial telescope at the Naval observatory. He intimated that he was able to reach a conclusion concerning the leonids based upon careful astronomical calculations that would not harmonize with views heretofore held by astronomers. He stated with great positiveness that the meteoric display, which has been a mere splutter this year, would be repeated at about this date in November next year with a brilliancy quite equal, if not superior, to any of the magnificent displays with which the modern world has been startled.

INJURED AT FOOT BALL.

While engaged in a game of foot ball at Concordia college Thursday Ed Gross received injuries that may keep him out of the game the remainder of the season. Gross had the ball and in the play an adversary tripped him. Another of the players tried to kick the ball from Gross' hands, but missed the ball and kicked the player in the left side. Gross sank to the ground in great pain, and in falling also injured his left foot. He was carried from the field and a physician attended his injuries.

SHAMROCK SIGHTED.

Glasgow, Nov. 17.—Sir Thomas Lipton's racing yacht, Shamrock, which left New York November 2 and passed Fayal, Azore Islands, November 10, is reported to have been sighted and is expected to reach the Clyde on Sunday. She experienced heavy weather. The yacht will winter at Gareloch.

LOCAL LINES.

L. A. Randall is in Rome City for a few days on a fishing trip.

Mrs. Mendenhall, of South Calhoun street, is slowly convalescing from a severe attack of pneumonia. Mrs. Mendenhall is eighty-eight years old, and has been ill several weeks.

Rev. Isaac Adams, the returned Persian missionary will lecture on Sunday evening, at the Salem Reformed church. He will appear in his native costume.

Mrs. C. E. Crall entertained a number of friends at a thimble party on Thursday afternoon.

Mrs. W. M. Pardee, of New Harmony, Ind., visited Fort Wayne friends on Thursday.

Born, to Mr. and Mrs. William Woebbeking, of South Broadway—a son; to Mr. and Mrs. Tim McCarty, Melita and Webster streets—a daughter; to Mr. and Mrs. Fred Sholit, of Fairfield avenue—a son; to Mr. and Mrs. Robert Houck, of Pontiac street—a son.

Dr. C. E. Barnett has returned from a hunting expedition in Auglaize county, O. He was accompanied by Messrs. Gilks and Ewing, of the Toledo base ball team.

A delightful dance was given at Hartman's hall Thursday evening by the Eable B. B. club. A prominent feature of the event was a cake walk, which was won by Harvey Stadler and Miss Clara Spillner.

The pleasant home of W. T. Jefferies was the scene of much merriment last evening. Twenty-seven young friends of their son, Earl, called to remind him of his birthday. Although but twenty years old, Earl proved a royal entertainer. Music and games were indulged in, after which a dainty repast was served. The jolly three sang several selections. All departed wishing him many happy birthdays.

F. E. Eckert, of Auburn, was a visitor in the city Thursday.

Mrs. Brown and son, Frank Purcell, were in Columbia City, Thursday, on business.

MAY BRING SUIT.

ENGINEER LEHR WILL MAKE CLAIM FOR DAMAGES.

OBJECTED TO QUARANTINE

AND WANTS PAY FOR THE TIME HE LAID OFF.

THE LATEST COURT NEWS

BIG CLAIMS FILED AGAINST THE M'DONALD ESTATE.

Since quarantine was raised on the East Lewis street home of Engineer Charles Lehr, he has been consulting with friends and has been advised to demand from the city pay for the time he was compelled to lay off. Mr. Lehr consulted with Attorney R. E. Dreibilbiss, who will probably prepare the claim for presentation to the city council. The demand is made on the hypothesis that Mrs. Axt was not ill with small-pox. Should the council decline to pay damages, Mr. Lehr may commence suit for the money and the doctors of the city will then have an opportunity to give expert testimony on small-pox.

COURT NOTES.

Deputy Clerk Hammons today transferred to the claim docket all claims against the estate of the late R. T. McDonald. The claims will aggregate about $125,000.

In the case of C. E. Moellering vs. Lewis A. Straub and the Allen County Loan and Savings association, Judge Vesey rendered judgment for $64.89 in favor of plaintiff and for $1,036.50 in favor of the loan association.

The judgment also decreed foreclosure of mortgage and Frank Alderman was appointed receiver to collect and handle rents of property.

Ora E. Seany has filed his final report and asks to be discharged as guardian of Irma E. Seany.

Harriet Trainer has filed her final report as administratrix of estate of John W. Trainer, deceased.

The last will and testament of the late August Lallow has been filed for probate. He leaves his property to his wife and children.

Lillian Stites has qualified as administratrix of the estate of Harvey C. Stites.

The Diether Lumber company has commenced suit for $200 on mechanic's lien against Will C. Bates et al. T. E. Ellison is plaintiff's attorney.

D. N. Foster has commenced suit against the Fort Wayne Driving club for $6,500 on notes which have long since been due. O. N. Heaton and A. J. Vesey are plaintiff's attorneys.

MR. SOLLIDAY RESIGNS.

John A. Solliday, the oldest letter carrier on the Fort Wayne force, this morning tendered to Postmaster Page his resignation, to take effect at once. Mr. Solliday is a veteran of the war, and finds that the effects of wounds received in the military service will not permit him to continue longer in the carrier force. His retirement means the advance of a substitute carrier, and Henry D. Miller, next in order, will be recommended for the place as soon as Mr. Solliday's resignation is accepted by the department.

A MISSING REPORT.

Fowler, Ind., Nov. 17.—Charles McKnight, ex-deputy auditor of this county, was employed a few months ago to examine the books of the county treasurer and auditor, and after he had completed the examination of the treasurer's office he made a report and submitted a bill for his services, which was paid by the commissioners. The report showed the office in fair condition. The examination then proceeded in the auditor's office and at the regular session of the county commissioners Mr. McKnight filed his report, accompanied by a bill for $140. When the opportunity came for the commissioners to pass upon the report it could not be found. Auditor J. D. Smith says that it never reached his care, but one of the commissioners insists that it was on file, but as the board was not ready to pass upon it he did not examine its contents. The board refused to allow Mr. McKnight's claim for $140, and it is said that the expert will bring suit to compel payment.

Forrest L. Oliar leaves Saturday for Columbus, Ohio, to take a position with Val Lauer & Co., dealers in furniture and carpets.

HUMANITY DEMANDS THEM.

HSH

Humanic

Shoes

FOR MEN!

CORNS and bunions are bad the "devil" to pay for money. Avoid pain by wearing the famous "HUMANIC" Shoes. They combine ease, style, and durability with a popular price! Equal to others' $5 shoes.

ONLY $4.

We are sole agents for the "Humanic" shoes for this city. All leathers.

HOOSIER SHOE STORE,

O. B. FITCH, Propr.,

30 CALHOUN ST.

$10, $20, $50, $100.00

LOANS MADE

on any amount you may wish on your furniture, piano, horses and wagon, carriage or other like security on easy payments. Everything is left in your possession and you have the use of both Money and Goods. Persons momentarily embarrassed who desire above everything else to avoid publicity are the ones we desire especially to serve. All our dealings are confidential, upright and courteous. You get the full amount of the loan.

No charges taken out in advance.

Loans also made to salaried people holding permanent positions with responsible and well established concerns or corporations without endorsement. We will cheerfully give any further information on calling at our office.

Do not fail to call before you borrow, for we will surely save you money. It pays to borrow of US.

Indiana Mortgage Loan Co.,

Room 3, Arcade, upstairs. Open Saturday evenings from 7 to 8:30.

DEWEY!

The most complete up-to-date market in the city.

Everything New, And Prices Right.

Package and Loose Coffee, 10c up.
Fancy Cape Cod Cranberries, 6c qt.
Uncle Jerry's Pancake and Buckwheat Flour, 2-lb. package, 10c.
Crystal Drip Syrup, 25c gal.
Nice Large Onions, 12½c peck.
Poultry, dressed to order.
We sell first-class goods at bottom prices.

The Dewey Grocery Co.,

69 E. COLUMBIA ST.
ZELT & DIDIER,
Home 'phone 482. Managers.

BEST FOR THE BOWELS

If you haven't a regular, healthy movement of the bowels every day, you're sick, or will be. Keep your bowels open, and be well. Force, in the shape of violent physic or salt poison is dangerous. The gentlest, easiest, most perfect way of keeping the bowels clear and clean is to take

CANDY CATHARTIC Cascarets TRADE MARK REGISTERED

REGULATE THE LIVER

Pleasant, Palatable, Potent, Taste Good, Do Good, Never Sicken, Weaken, or Gripe, 10c, 25c, 50c. Write for free sample, and booklet on health. Address Sterling Remedy Company, Chicago, Montreal, New York. 322a

KEEP YOUR BLOOD CLEAN

W. C. CLEARY,

MERCANT TAILOR.

A fine line of fancy Suitings. Call and see my line of $20.00 Fall Suits.

NO. 11 W. WASHINGTON ST.

18-tf

ALL

AFFLICTED WITH A COUGH of LONG standing, resulting from la-grippe or weak lungs, or hemorrhages should try my cough and lung syrup, an old Indian remedy, made of roots and herbs. It has never been known to fail. Call at 35 Fairfield Avenue. 30-1mm.

Use Satisfaction Bouquet. Superior in delicacy and permanency, it never becomes unpleasant or insipid. In delicious odor and refreshing qualities it always satisfies.

HAPPENINGS AT CITY HALL.

WORK COMMENCED OF TESTING THE SEWER ROUTE.

The Board of Works Passed Resolutions for Opening Fourth Street.

Zelous Hopkins has commenced to test the route of the proposed intercepting sewer. Assistant Engineer Goss has supervision of the work and already there have been found unexpected conditions in the sub-soil. Enough will be known when the work is finished that the city will be certain to get the best bids possible and the board of works can easily determine whether the bids are within reason.

BOARD OF WORKS.

There was not much business transacted by the board of works last night, the most important matter considered being the adoption of a resolution for the opening of Fourth street. The railway was represented by remonstrance, which had been read by the members of the board before the meeting convened. In addition to the $10,000 a year the company claimed general damages amounting to $20,000; for moving the yards, losing property rights and other incidentals, $13,000; for building new yards, $4,600; and for loss of freight business, inconvenience in handling freight and making transfers, etc., the $10,000 a year annually, making a total for the first year of $47,600. There was no discussion on the Fourth street resolution. Mr. McCracken moved that it be adopted. Mr. Kane seconded the motion and it was carried unanimously. Mr. Eggemann remarking after the vote had been taken, "If Fourth street had been open the fire department could have saved part of the crematory last Sunday."

Clerk Schmidt read Councilman Poirson's resolution requesting the board to repair the pavement at the corner of Main and Calhoun streets and it was placed on file. Chairman Eggemann said, "That is unfair. Mr. Poirson had been informed that a representative of the Alcatraz company would be here to make repairs next week and the passage of his resolution leads the people to believe that the repairs would not have been made had not the council made the request. It is wrong." Mr. McCracken said, "Yes. Mr. Poirson knew the repairs were to be made I told him so."

The petition of D. W. Kintz to raise and relay the sidewalks in front of lots 38 and 38, Fry's addition, was granted.

The petition for the construction of a sewer in the first alley south of Madison street, from Division street to the first alley west, was received and the engineer was instructed to prepare plans and estimates.

A petition for an arc light at the intersection of Ross street and Michael street was received and filed.

A remonstrance against the construction of a sewer in the first alley south of Putnam street, from Hench street to Meridian street, was received and filed. The remonstrants state that there is no alley as designated in part of the territory to be drained and that they object to allowing the sewer to cross their private property.

The assessment roll was confirmed and the work accepted on improvement resolution No. 176, which provides for the paving of Lewis street, from Lafayette street to Winter street. This closes up the Lewis street pavement, the other part having been disposed of by another resolution some time ago.

The assessment roll was confirmed and the work accepted on sewer improvement resolution No. 163, which provides for the construction of a vitrified clay pipe sewer in the alley between Archer avenue and Putnam street, from Andrews street to Meridian street.

THE SPEED ORDINANCE.

City Clerk Monning is certifying to several hundred copies of the city ordinance regulating the speed and handling of railway trains in the city limits. The superintendents of the several railroads are requested to furnish each conductor with a certified copy and Mr. Monning is therefore preparing the copies. The Pennsylvania company alone requires 250 copies.

HELD FOR ELECTION FRAUDS.

Philadelphia, Pa., Nov. 17.—Samuel Salter, deputy coroner of this city; Joseph G. Rodgers, lieutenant of the capitol police, Washington, D. C., and Clarence Meser, employed in the copying division of the congressional library, have been held in $1,800 bail for trial on the charge of conspiring to make fraudulent election returns in this city. The arrest of the three men was the outcome of testimony adduced at the hearing last week of several residents of Washington, who had been arrested here on a similar charge.

THE EDDY ORGAN RECITAL.

The Morning Musical subscription organ recital Thanksgiving night by the great organ virtuoso, Mr. Clarence Eddy, will be one of the rare musical events that strike this city only at long intervals. The coming of an artist such as Mr. Eddy reflects great credit upon the intelligence of this splendid musical organization, whose aim is purely for the welfare and advancement of music as an art, for the upbuilding on a higher plain of an art that has been too much neglected in this country, and especially in the cities the size of Fort Wayne. Mr. Eddy, as an organist, has won fame both at home and abroad, and so great is the demand for his services that he was compelled to resign his position as organist of the First Presbyterian church, Chicago, in order to fill all the applications made upon him for recitals. The magnificent organ of the Wayne street church has been secured for his concert in this city and the great edifice at the corner of Broadway and Wayne streets will no doubt be packed to the doors.

THINK HE'S FROM FORT WAYNE.

An unknown man committed suicide at Monroe Center, Ill., and a telegram to Superintendent Gorsline informs him that the police there believe the man is from Fort Wayne. He appears to be about thirty-five years old, five feet eight inches tall, weight 160, brown hair, sandy mustache clipped short, small hands and feet. He wore a black suit of clothing made by the Woods' Tailoring company, Fort Wayne. He has the appearance of a traveling man. A photograph will be sent to Fort Wayne police tomorrow.

BROTHERHOOD MEETS.

Baltimore, Nov. 17.—The fourth biennial session of the Brotherhood of Andrew and Philip began a four days' sesion here today. Among those who have been invited to address the convention are President McKinley, Associate Justice David J. Brewer, of the United States supreme court; former Postmaster General John Wanamaker, of Philadelphia, and Dr. Josiah Strong, president of the Social service league. Over 300 delegates have been assigned to the care of the Baltimore chapters. On Monday delegates to the convention are expected to address the various ministerial meetings in Baltimore. On the following day side trips will be taken to Washington and near-by points of interest. The Brotherhood of Andrew and Philip is modeled after the Brotherhood of Andrew in the Protestant Episcopal church, but has extended to thirty-two denominations in thirty-five states and the province of Canada. Its two primary rules are: Rule of prayer: To pray daily for the spread of Christ's kingdom among young men and for God's blessings upon the labors of the brotherhood. Rule of service: To make an earnest effort each week to bring at least one man within the hearing of the gospel of Jesus Christ.

SEEKS A LOCATION.

J. H. Reed, a prominent jeweler of Paris, Ill., is in the city looking over the ground with a view of locating here. Mr. Reed is very favorably impressed with Fort Wayne and may conclude to establish a store here.

The residence of Al Drake at Grovertown was destroyed by fire during the absence of himself and wife and his two-year-old daughter was burned to death. Mrs. Drake had left home to run into a neighbor's for a few minutes. How the fire originated is a mystery.

TO CURE A COLD IN ONE DAY

Take Laxative Bromo Quinine Tablets. All druggists refund the money if it fails to cure. E. W. Grove's signature is on each box. 25c

$1.00

For Boys' All-Wool Long Pants.

AT THE BELL,
18 Calhoun St.

TALKED OF THE PERSIANS

REV. ISAAC ADAMS, A NATIVE, ON HIS OWN PEOPLE.

Interesting Discourse at the English Lutheran Church of the Redeemer.

Rev. Isaac Adams, a Persian Christian, gave a very interesting lecture at the English Lutheran church of the Redeemer, Thursday evening, on the manners and customs of his people. Mr. Adams has an excellent command of the English language, and his address was full of interest from beginning to end. He spoke of his experiences from the time he started from his native land for America, of his trip through Russia, his imprisonment and of the many adventures with which he met on the way. Mr. Adams described the many tribes which compose the population of Persia, their manners and customs, their social life and their religion. He said that while there were many different forms of worship, they were all alike in at least one particular, they hold that women have no immortal souls and that when their bodies die, their souls cease to exist. The Persian women are compelled to do all the work, both in the home and in the field, and they are at all times treated as slaves. Life is not held in any great respect and murders are frequent. A tribe of people called the Devil Worshippers, reverse the order of things, according to a Christian standpoint. They imagine that the devil is an angel who has been cast out of heaven for a certain length of time, and that some time he will return, and only those who have been faithful in life to him will be admitted to heaven. As the devil is the Prince of Evil, they think that they should follow evil precepts on earth in order to be pleasing in his sight. At the end of his address, Mr. Adams passed many interesting relics among the audience. There were specimens of Persian weaving, small boxes made of sandal wood and many other things. One of the most interesting was a battle ax, carried by a dervish for many years. This object is considered sacred, and anyone besides a dervish found carrying one would be killed by the Persians. Mr. Adams stated that missionaries in Persia were doing a great amount of good. There are many churches represented, but the one he thought to be doing the most actual good was the Presbyterian church, whose missions are scattered all over the land.

At a sale of short horns near Huntinton Wednesday one fine cow was sold to an Oregon stock-raiser for $500.

Men's Silk Suspenders, $1.00 grade, one pair to a customer, tomorrow only 50c.

AT THE BELL,
18 Calhoun St.

Leave orders for cut flowers at A. C. Aurentz's, 18 West Berry St.1712

See the Turn Verein athletic exhibition at Masonic Temple, Wednesday evening, Nov. 22. Admission 25 and 50c. 17-2t

WHY PAY

OTHER FIRMS $20.00 FOR SUITS AND OVERCOATS

When you can get the same new up-to-date styles at our selling-out sale for $13.65?

$18.00 for overcoats and suits we sell at $11.75.

$15.00 for overcoats and suits we sell at $9.75.

$12.00 for overcoats and suits we sell at $7.85.

$10.00 for overcoats and suits we sell at $6.95.

$8.00 for overcoats and suits we sell at $4.05.

$6.50 for overcoats and suits we sell at $3.95.

Men's odd pants at half their value.

GLOBE, A. K. HURST & CO.

Men's Heavy Fleece Lined Underwear, 37½c.

AT THE BELL,
18 Calhoun St.

THE PEOPLE'S STORE.

NATURAL GAS

Is likely to be rather scarce this winter for indoor use, so they say. But that need not prevent you from keeping warm when outdoors. Our Jackets and Capes, comfortable and warm, will do that to a nicety and for a very moderate outlay of cash. There is no time like the present to make your selection. Our stock of Ladies', Misses' and Children's Garments is perfect in every detail, was never more so, and prices much below what others ask for values their equal. The following list of bona-fide values will come handy to help you out in making a selection,

Golf Capes, for Ladies or Misses, a superb line; some with hoods, some without; some with flounce; some without; some with fringe, some without; some in plain cloth with Golf hood and flounce; others entirely reversible Golf plaid; in fact, everything new in Golf Capes is being shown here. Prices, $5.00, $5.90, $7.50, $8.90, $10.00, $12.50, $15.00 to $20.00 each.

Ladies' Plush Capes, plain or beaded and braided, also Crush Plush, all fur edged, either in Thibet or Marten fur. Prices—$2.98, $3.90, $5.00, $6.90, $7.50, $8.90, $10.00, $12.50, $15.00, $19.50 and upwards.

Ladies' Cloth Capes or Boucle Capes, fur trimmed, either bead or braid trimmed or plain. Prices—$1.90, $1.96, $2.90, $3.25, $3.90, $5.00, $7.50, $7.90, $8.90, $10.00 and upwards.

Electric Seal, Wool Seal or Astrachan Fur Capes at $19.50, $22.50 and up.

Ladies' Jackets.

In Ladies' Jackets the assortment is so large and the styles so many that it is almost impossible to give them full justice here. It is the largest item for the smallest outlay on your part we know of, and no better assortment is to be seen in this section.

Ladies' Jackets in Boucle, Beaver, Kersey, Covert, Melton or Cheviot Twill, lined and half-lined, trimmed or plain, various styles of collars, all the new shades and black. Prices—$1.90, $3.75, $4.50, $5.00, $5.90, $6.50, $7.50, $8.90, $10.00, $12.50, $13.50, $15.00 to $20.00.

Misses' Jackets.

To describe our stock of Misses' Jackets as being invincible is but telling the truth. We have always carried the best assortment at lowest prices, but this season our success in this direction has been more than two-fold. A visit to our Misses' department will be appreciated by you and us alike.

Misses' Jackets, all colors and weaves, as Golf Plaids, Tan, Mode, Castor, Brown, Blue, Red, Black Rough effects, etc., plain or trimmed, over 500 to select from. Prices—$2.90, $3.90, $5.00, $5.90, $6.50, $6.90, $7.50, $8.90, $10.00, $12.50 to $17.50.

Children's Jackets in an endless variety of styles and colors—Rough effects plain cloths, etc., trimmed or plain, that will dress up the "little tot" to Mother's taste. Prices, $1.75, $1.90, $2.25, $2.50, $3.25, $3.50, $3.90, $4.50, $5.00, $5.00, $6.50 to $12.50.

Children's Gretchens, (long coats), all ages from 4 to 12 years; plain or rough effects; prices, according to age, from $4.50, $5.00, $6.00, $6.75, $7.50, $10.00 to $12.50.

Blankets

KEEP YOU WARM FOR 42c PAIR.

Don't worry over the scarcity of natural gas during the cold weather to come. Buy Blankets of us, they're cheaper. Come and see our immense stock of Cotton Fleece and All Wool Blankets. We have every color, kind and size at "Bed-rock" prices:

White and Grey Blankets, good size, at 42c and 50c pair.

Tan, Grey or White Blankets, 11-4, extra good, at 69c, 75c and $1.00 pair.

Dark Grey and White Blankets, very large, fine quality, at $1.50, $2.25, $2.75 and $3.90 pair.

All Wool Blankets, Natural and Blue Grey, also White, special price, $2.75 and $3.25 pair.

All Wool Blankets in red and black checks, black and white checks, plain grey, red, white, etc., full size and soft in finish at $3.90 and $5.00 a pair.

Horse Blankets at 69c, $1.00, $1.25 to $3.00 each.

Underwear

UNDER PRICE FOR VALUE.

Don't stand and shiver with cold when the gas gives out. Invest in our good, warm Underwear and keep comfortable. Our Combination Suits for Ladies, Men and Children have the right kind of combination—quality and price. We have every kind in stock, cotton, fleece-lined, half wool, all wool, etc.:

Ladies' cotton ribbed, fleece lined underwear at 25c and 50c each.

Ladies' natural wool and all wool underwear at 75c and $1.00 each.

Ladies' Union Suits, good fitting and comfortable, at 39c, 75c and $1.00 each.

Men's cotton ribbed, fleece lined underwear, fine quality, at 39c each.

Men's all wool underwear, fleece lined, at 50c, 75c and $1.00 each; very fine value.

Men's Union Suits, ribbed, good quality, at $1.00 each.

Children's ribbed underwear, fleece lined, all sizes, at 25c each.

Children's natural wool underwear, 1 year to 14 years, ranging in price from 25c to 75c each.

Children's Combination Suits, all sizes, at 25c and 50c each.

NOTE—We have just opened up and placed on sale one of the finest collections of Photo-gravuer Medallions that has ever graced the city of Fort Wayne. These gems of the Photographers' art are of various subjects in real life, the colors are dainty, soft, and pleasing to the eye, and would add grace and beauty to many a lady's parlor. Come and see them, for that is the only way to fully appreciate them.

Strictly One Price to Al.

THE PEOPLE'S STORE

Best Lighted Store in the City.

BEADELL & COMPANY.

William Jackson, Perry Stahl and Dave Krentzer are after quail in Aboite township.

Messrs. Fox, McDonald, Harbnett and others have returned from the fall hunting trip to Rome City.

The "Shannon of the Sixth" company stopped over night in the city; on route to Kandallville.

The Way the Deacon Built the famous

"ONE-HORSE SHAY"

Is the Way We Always Have Our Suits and Overcoats Built.

"Fur," said the deacon, " 'Tis mighty plain,
That the weakest place must stand the strain;
An' the way 't fix it, uz I maintain,
Is only jest
To make that place uz strong uz the rest."

There are no weak points in our Fall Clothing---strength, beauty and the lowest of low prices are characteristics of our fall stock.

REUBEN S. PATTERSON.

To Buy By.

Bill Nye advised against buying corner lots while snow is on the ground. It's wise to see what one pays for. Such good caution isn't possible in buying tooth fillings. Every imperfection of hurried, careless operating, or worthlessness of material used, may be effectually covered up for a time. Time, however, will surely uncover them. Our work has stood this test of time, which, with a fair price to pay, is the only safe guide to buy by.

U. S. DENTAL PARLORS,
Drs. J. A. & J. W. Williams, Mgrs.
68 Calhoun St. 'Phone 1178.

A Hattersly & Son.

PLUMBERS,

STEAM AND GAS FITTERS.

48 E. MAIN STREET,
Fort Wayne, Ind.

To Carpenters, Contracters and the Public.

We cheerfully give estimates on Plumbing, Gas Fitting, Steam and Hot Water Heating, Electric Wiring Sewerage and Beer Pump Work.

G. ABDON & CO.,
88 E. COLUMBIA ST.

MONEY

To loan on low interest rates with easy payment terms. 4 1-2 per cent., 5 per cent., 5 1-2 per cent., 6 per cent. Rate of interest determined by size of loan and character of security. Apply at law office of Vesey & Heaton. 20tf

MONEY TO LOAN.

At lowest rate on furniture, pianos, horses, wagons, carriages, etc., and leave the property in your possession.

Payments arranged on the monthly installment plan or to suit convenience of borrower.

Business strictly confidential.

Fort Wayne Mortgage Loan Co., Room 21, Bass Blk., over First National Bank, 77 Calhoun. Take elevator to fourth floor.

DR. S. H. HAVICE,
Practice Limited to
Eye, Ear, Nose and Throat
Office Hours:—8:30 to 12 m. and from 2 to 4 p. m.
26 W. Wayne St. Telephone, 252.

BURKETS
ARCADE DENTAL PARLORS.
The Largest and best Equipped Dental Office in the State.

Crown and Bridge Work a Specialty.
Teeth Extracted
Absolutely Without Pain
By scientific methods used by us only, a simple but effectual application to the gums.
VITALIZED AIR OR GAS GIVEN IF DESIRED.

Full Set of Teeth	$5.00
Gold Crowns (22-k)	5.00
Bridgework or Teeth without Plates	5.00
Silver Fillings	.50 up
Gold Fillings	1.00

Broken and Unused Plates Repaired or Reset and made Good as New.
All work done by operators of experience and ability and guaranteed first-class. Teeth extracted and plates inserted same day if desired.
NO CHARGE For Painless Extracting when Teeth are Ordered.
We guarantee fit and keep our work in repair. Our long experience has taught us perfection in PAINLESS DENTISTRY. We invite inspection of our work and give estimates free.
Hours—8 to 8. Sundays, 9 to 4.
DR. BURKETS' Arcade Dental Parlors,
Room 7, Arcade, Ground Floor.
Open Evenings and Sundays.

NO PAIN. - - NO GAS.
Teeth extracted without pain.
Treatment of Diseased and Loose Teeth a specialty. No charge for extracting when teeth are ordered. All work modern.

Set teeth	$4 up
Crowns	$3 up
Gold fillings	$1 up
Silver fillings	50c up

E. W. DODEZ, D. D. S.
HOURS—8:30 A. M. till 5 P. M.
Schmitz Block, Room 8.
SECOND FLOOR.

Society people use Satisfaction Bouquet because it is the best. Try it. For sale by all druggists.

From Mrs. Vaughn to Mrs. Pinkham.

[LETTER TO MRS. PINKHAM NO. 64,587]

"DEAR FRIEND—Two years ago I had child-bed fever and womb trouble in its worse form. For eight months after birth of babe I was not able to sit up. Doctors treated me, but with no help. I had bearing-down pains, burning in stomach, kidney and bladder trouble and my back was so stiff and sore, the right ovary was badly affected and everything I ate distressed me, and there was a bad discharge.

I was confined to my bed when I wrote to you for advice and followed your directions faithfully, taking Lydia E. Pinkham's Vegetable Compound, Liver Pills and using the Wash, and am now able to do the most of my housework. I believe I should have died if it had not been for your Compound. I hope this letter may be the result of benefitting some other suffering woman. I recommend your Compound to every one."—MRS. MARY VAUGHN, TRIMBLE, PULASKI CO., KY.

Many of these sick women whose letters we print were utterly discouraged and life was a burden to them when they wrote to Lynn, Mass., to Mrs. Pinkham, and without charge of any kind received advice that made them strong, useful women again.

You Have No Excuse to Offer

your guests a poor cup of coffee when you have now an opportunity of buying the famous

A. I. C. HIGH GRADE COFFEES

which are noted for their strength, flavor and money value.

YOUR MONEY BACK
if they are not the best Coffee Values you ever received.

SOLD BY
COVERDALE & ARCHER,
24 Harrison Street.
EDWIN RICH,
Dealer in Fancy and Staple Groceries.
254 CALHOUN ST.
Phone 433 Fort Wayne, Ind.

Warmest in Town.

SEE THEM IN OUR WINDOW.

Winter Weight Underwear (All-Wool) 50c A Garment

WM. MEYER & BRO.,
84 Calhoun Street.

Soak the hands thoroughly, on retiring, in a hot lather of CUTICURA SOAP, the most effective skin purifying soap, as well as purest and sweetest for toilet, bath, and nursery. Dry, anoint freely with CUTICURA Ointment, the great skin cure and purest of emollients. Wear old gloves during night. For sore hands, itching, burning palms and painful finger ends, this *one night treatment* is wonderful.

Sold throughout the world. POTTER D. AND C. CORP., Props., Boston. "How to have Beautiful Hands," free.

COME IN AND HEAR
The Edison Phonograph.
All the Latest Records.
Vocal and Instrumental.
THE PACKARD MUSIC HOUSE,
120 Calhoun Street.

DR. BULSON,
53 West Wayne St.
Practice Limited to Diseases of
Eye, Ear, Nose and Throat.
Hours, 10 to 4. Telephone: Main, 413

OSTEOPATHY: A NEW AND SCIENTIFIC METHOD OF CURING DISEASES WITHOUT MEDICINES. The proper adjustment of the Bones, Ligaments, Tendons, Arteries, Veins, and the Freeing of the Nerves. The Scientific Method of Curing Diseases and Deformities, and proven to be CORRECT by the thousands of people who have tried it. Suite 69 and 70, Pixley & Long Building. 28 1 m

F. J. ZIMMERLY & CO.,
Practical Plumbers,
STEAM and GAS FITTERS
NO. 141 CALHOUN ST.

Mrs. W. S. Studer and daughter, Miss Louise Studer, of Valparaiso, are visiting Mrs. R. Hammond, of 413 South Calhoun street.

LOCAL NEWS.

Clyde Keorn was in Columbia City Thursday.

Mrs. John Mohr is recovering from a week's illness.

Miss McCabe, of Antwerp, Ohio, is the guest of friends in the city.

W. H. Kinsley, of Columbia City, was a Fort Wayne visitor on Thursday.

Miss Clara Carnahan has returned from a visit with friends in eastern cities.

Miss Eva Rossell entertained a number of friends at a pedro party this afternoon.

Miss Anna Miller, of Decatur, who has been visiting Miss Kittie Gaffney, has returned home.

Rev. J. H. String, of Bluffton, spoke on church work at the Heidelberg Reformed church last night.

Mrs. W. S. Stutor and daughter, of Valparaiso, are guests of Charles McKeehan and family in this city.

Rev. F. T. Simpson, of this city, was in Bluffton last night in attendance upon the DePauw meeting.

Miss Susie Wachtell, a trained nurse of this city, is visiting her parents, Mr. and Mrs. John Wachtell, of Muncie.

Mr. and Mrs. Henry Short and daughter, Gertrude, were guests this week of A. Horn and family, in Burket, Ind.

The next meeting of the reading club formed at the home of Mrs. F. W. Sibler on Tuesday will be held next Wednesday.

Dr. and Mrs. U. G. Lipes returned Thursday from Warsaw, where they had been visiting Mrs. Lipes' father, Perry A. Magee.

Miss Kate MacDougal has issued invitations for a reception to be given on Wednesday afternoon to visiting South Bend friends.

Miss Elizabeth Sihler, of Cleveland, was the guest of honor at a small company given by Mrs. Carl Sihler Thursday afternoon.

C. J. Evanson, sr., Joseph Champion and George Alhborn, of Columbia City, transacted business in Fort Wayne Thursday afternoon.

Miss Jessie Davis entertained a number of her young friends at supper Thursday evening. The decorations were green and white.

Mrs. M. Davis and child, of this city, are in Columbia City visiting Councilman and Mrs. Sheeler. Mrs. Davis and Mrs. Sheeler are cousins.

Mrs. Eliza Brackenridge entertained about thirty-five guests at ten Thursday afternoon. The decorations were pink and the meal was served by Seidel.

Mr. and Mrs. William McIntosh, of Adams township, have gone to Omaha, where they will remain a year with their daughters, Misses Lyle and Alice.

Dick Meyers, ex-city marshal, entertained about thirty friends at a stag party at his West Wayne street home Thursday evening. A most sociable evening was spent.

Mr. and Mrs. Fred Baider, long residents of New Haven, this week moved their household goods to Roanoke and will make the latter town their home hereafter.

Luke Crago yesterday moved his family to this city from Huntington and will accept employment in the Withington Handle factory. Mr. Crago was injured several months ago and has just recovered.

Frank Bradshaw, of this city, and Charles Mitchell, of Chicago, (colored) will box fifteen rounds this evening at Zelt's hall on East Wayne street. The men will enter the ropes weighing about 165 pounds each. They are said to be evenly matched and great rivalry exists between the two as to which is the best boxer.

The new organ recently purchased by the St. John's Reformed church from a St. Louis company has arrived in the city and is being erected. The new organ is a handsome affair and cost $2,000. The dedication services will be held on Sunday, the 26th, when Rev. E. Nornholt, of Hagey, Ind., will preach special sermons. A special musical program is being prepared for the occasion.

Mrs. John B. Sherwood, of Chicago, addressed the teachers of the public schools on the subject of art in the schools at the high school Thursday afternoon. In the evening Mrs. Sherwood addressed a meeting of the Society of Art, which was held at the home of Mrs. S. M. Foster, on the subject of "Painters of the True English School." The attendance at the meeting was good and the ladies were interested listeners throughout the discourse. Mrs. Sherwood has with her a fine collection of pictures, which were on exhibition.

A dance was given in the Sons of Columbus hall Thursday evening by a number of young gentlemen in honor of several young ladies who are visiting in the city. The Reineke orchestra furnished the music and punch was served as a refreshment. Mr. and Mrs. C. G. Guild, Mr. and Mrs. Edward White and Mr. and Mrs. A. W. Pickard acted as chaperons. The out of town ladies were Miss Elizabeth Wright, of Allentown, Pa.; Miss Mary Foster, of Terre Haute; Miss Charlotte Esmond, of Minneapolis; Miss Gertrude Willien, of Terre Haute, and Miss Agnes Andrews, of Seymour, Ind.

Mrs. O. G. Hill is confined to her home by illness.

Miss Lulu Barrows will entertain tomorrow afternoon.

Howard Foley, of Lima, is visiting friends on DeWald street.

W. H. Eiler, of Warsaw, transacted business in Fort Wayne Thursday.

Patrick O'Brien, of Huntington, visited with Fort Wayne friends Thursday.

Mr. and Mrs. D. C. Holland, of Paulding, Ohio, are visiting friends in the city.

Rev. T. J. Johnson will preach this evening at the R. R. Y. M. C. A. hall, beginning at 7:30.

Dr. Ruhl was called to Hoagland Thursday by the serious illness of his brother, C. R. Ruhl.

Mrs. Frank Keplinger has been summoned to Canton, Ohio, by the serious illness of her husband.

Mrs. R. J. Martin, who has been visiting Fort Wayne friends, has returned to her home in Bluffton.

Charles Sheet has returned to this city from Warsaw, where he has been employed for several months in a barber shop.

Mrs. Charles B. Schoenlein, of West Main street, was taken ill suddenly, Wednesday evening, and for some time it was thought the attack would result fatally. The patient is much improved today.

The ladies of the Third Presbyterian church will hold a sale of fancy goods and other articles for Christmas presents Friday evening, the 24th. Refreshments will be served. The money will be adde to the church fund.

Prosecuting Attorney Smith, of Decatur, was in the city on Thursday. Mr. Smith is a possible candidate to succeed Judge Heller on the circuit court bench. The death of John T. France has left the field open to the younger members of the bar, and of these Mr. Smith is a popular repre-

GLOBE

GOING OUT OF BUSINESS—PRICE LIST OF FURNISHING GOODS.

Men's, boys, and children's new fall style hats, caps, gloves and neckwear at nearly one-half their value.

Men's 15c collars, 5c.

Men's 25c and 35c winter underwear at 19c; 50c and 75c underwear at 38c; $1.00 and $1.50 underwear at 89c; $2.50 underwear at $1.50.

Men's 25c new neckwear for 15c; men's 35c new neckwear for 21c; men's 50c, 75c and $1.00 new neckwear at 42c.

Boys' 25c and 35c underwear at 15c and 21c.

Boys' 50c and 75c underwear at 42c.

Boys' $1.00 underwear at 50c.

Men's and boys' 50c new fall style shirts for 39c; men's $1.00 and $1.50 new fall style shirts for 89c.

Men's and boys' 25c and 35c working shirts for 19c; men's and boys' 50c working shirts for 29c.

Men's 18c wool hose for 10c; men's 25c wool hose for 15c; men's 35c wool hose for 19c.

Men's 50c overalls for 39c; 75c and $1.00 overalls for 50c; boys' Brownie overalls at 21c.

10c handkerchiefs for 4c and 5c; 15c grade, 7c; 25c grade, 15c.

20c suspenders, 14c; 25c grade, 17c; 35c grade, 21c; 50c grade, 42c.

GLOBE, A. K. HURST & CO.

SOCIETY OF ART.

The fourth annual exhibition of Oils, Water Colors and Etchings from the Roullier Art Rooms, of Chicago, will open Monday, November 20th, and continue for one week, at the Public Library. 17t2

$6.48

For Men's Swell Overcoats.
AT THE BELL,
18 Calhoun St

Money to loan at 6 per cent. on good first mortgage security.
17-and-tf Pfeiffer, Bass Block.

FOR A WINTER OVERCOAT,

Or suit of clothes, see G. Schmidt, merchant tailor, 57 E. Berry St. Prices lowest. Fit guaranteed. 27tf

FIRE! SMOKE! WATER!

We have purchased the entire stock of J. G. Thieme & Son, home-made clothing, and will sell the same at 45c on the dollar.
LEVY BROS.,
88-88½-90 Barr St. 4-tf

CHASE-COTTON.

Miss Ida B. Chase and Otho W. Cotton, prominent young people of Eel River township, were united in marriage at the Baptist parsonage Thursday afternoon by Rev. L. L. Henson. The young couple left for their home immediately after the ceremony.

Go to No. 30 E. Wayne street for your crayon portraits, picture frames and easels. We have a full line of all the latest styles. 16t6
CO-OPERATIVE PORTRAIT CO.

What's the secret of happy, vigorous health? Simply keeping the bowels, the stomach, the liver and kidneys strong and active. Burdock Blood Bitters does it.

Diphtheria relieved in twenty minutes. Almost miraculous. Dr. Thomas' Electric Oil. At any drug store.

"Little Colds" neglected—thousands of lives sacrificed every year. Dr. Wood's Norway Pine Syrup cures little colds—cures big colds too, down to the very verge of consumption.

Years of suffering relieved in a night. Itching piles yield at once to the curative properties of Doan's Ointment. Never fails. At any drug store, 50 cents.

Leave orders for cut flowers at A. C. Aurentz's, 18 West Berry St. 17t2

WANTED.

WANTED—Boarders and roomers at 167 Clinton street. 17-2t

WANTED—Experienced dressmaker at 55 East Lewis street. 17-2t

WANTED—Lessons given in Battenburg. Call at 106 Barr street. 17-2t

WANTED—Washing to do; satisfaction given. Call or address 155 Wallace street. 13-1mo

WANTED—To rent, a house of 6 or 8 rooms, centrally located. Address Box 14, Sentinel. 21-tf

WANTED—A boy for two hours' work before school. Inquire at office, 107 West Main street.

WANTED—If you want to borrow money, see "ad" on second page, first column. Room 3, Arcade, up stairs. 13-tf

WANTED—A few more boarders can be accommodated at 60 Barr street; baths and all modern improvements. 10-6t

WANTED—A good girl for general housework; best of wages paid. Apply Mrs. W. L. Pettit, 231 West DeWald street. 17-2t

WANTED—We want competent, experienced salesmen, commission or salary; permanent position. The Merchants' Oil Co., Cleveland, O. 14-6t

WANTED—If you want good reliable help, male or female; call up 'phone 764 Main, Fort Wayne Employment Office, 250 Calhoun street. 17-1mo

WANTED—Stove repair work of all kinds; stoves made to bake or no pay. C. M. Maxwell, 290 South Calhoun street. 'Phone 427 South. 17-6t

WANTED—Men, our illustrated catalogue explains how we teach barber trade in eight weeks; mailed free. Moler Barber College, Chicago, Ill. n1-1mo

WANTED—Partner $800 and services paying light manufacturing business; references; particulars, personal interview. Address Box 2, Sentinel. 14-6t

WANTED—The man who assisted in carrying R. F. Longley from Wabash track the evening of President McKinley's visit to address 95 Clay street. 17-2t

WANTED—Situation by a competent young pharmacist; wages reasonable; registered in Indiana and Michigan. Address Pharmacist, 2 Hillside avenue, City. 14-6t

WANTED—Agents, new, just out; all railroad men will buy it; railroad men out of employment preferred. Inquire at Otto House, 224 Calhoun street, after 6 p. m.

WANTED—Molders; good wages and steady employment. Apply to E. F. Cordrey, Rich Hotel, Sunday and Monday, Nov. 19 and 20, '99. 17-2t

WANTED—Up-to-date book men to act as salesmen and managers of territory; liberal terms to right party. Call at Otto House, 224 Calhoun street, city, after 5 p. m.; here until Monday. Sunday included.

WANTED—Madam Anna, clairvoyant, card reader and medium. Call and know how to avoid failure; she points the way to success, gives names, tells if friends are false or true. Hours from 1 to 10 p. m. 27 Lavina street. 12t2

WANTED—Agents to canvass for our beautiful publication entitled, "Our Savior in Art"; splendid seller; liberal commission. Call between 9 and 12 a. m., or address J. A. McKitrick, 34 West Washington street, City. 16-2t

WANTED—Bright young men to prepare for the railway mail and postal service examinations; salaries from $800 to $2500 per year; positions permanent; many hundreds of new appointments will be made in 1900; now is your opportunity. Address at once, enclosing stamp, Interstate Correspondence Institute, Iowa City, Ia. 28-20t

FOR RENT.

FOR RENT—Pleasant furnished rooms at the Y. W. C. A. 10-tf

FOR RENT—One nicely furnished room at 108 Wayne street. 15-6t

FOR RENT—Pleasant furnished rooms with board at 56 East Wayne street. 3-tf

FOR RENT—Two modern residences, one in west end and one on north side. W. E. Doud. 7-tf

FOR RENT—A butcher shop; good location; reason leaving the city. Address Box 12, Sentinel. 16-2t

FOR RENT—Store room, No. 96 Wells street. Apply at Diether Lumber Co.'s office, East Superior street. 25-tf

FOR RENT—If you want money on household goods see "ad" on second page, first column. Room 3 Arcade, upstairs. 13-tf

FOR RENT—A pleasantly furnished front room; also side room, with board; bath and all conveniences. 29 East Washington street. 28-1mo

FOR RENT—Room, with board, for two persons; best location in the city; bath and everything modern. 107 East Washington street. 16-3t

FOR RENT—The third floor of the new building of the Allen County Loan and Savings association. Inquire at office, 32 East Berry street. 17-tf

FOR RENT—In the Tri-State Building, the second floor, above Jaxtheimer & Son, Merchant Tailor Rooms. Inquire at 138 East Wayne street. 28-1mo

FOR RENT—An acre of ground and a 7-room house; nice big barn and plenty of fruit; just north of Feeble Minded Institute. Inquire W. E. Doud. 17-2t

FOR RENT—Very desirable rooms, furnished or unfurnished, with board; gas, electricity, with privilege of bath and telephone; terms very low; evening dinner. Address P. O. Box 296, City. 9-tf

FOR RENT—Lodge room can be had by parties desiring it on either Wednesday or Friday evening at very reasonable price; nice dancing floor in same building to rent on any Saturday afternoon or evening. Telephone 1082, new 'phone. 10-tf

FOR RENT—8-room dwelling and 3 acres of land; dwelling 36 Lake avenue and stable; rooms 59 and 63 West Superior street; Goshen road, 4 miles from city; 40-acre farm, 142 West Wayne. Schrader & Wilson, first floor 7 Court street. 29-tf

TO LOAN—Sums above $1,000, 5 per cent; under $1,000, a small advance; supply unlimited. W. E. Doud. 7-tf

LOST.

LOST, STRAYED OR STOLEN—A black, white and tan hound bitch. A reward will be paid for return to 91 East Columbia street. 16-2t

LOST—Thursday afternoon a black ostrich plume, between App's shoe store and Taylor street. Finder will be rewarded by leaving same at 73 West DeWald street.

LOST—Tuesday afternoon, on north side of Superior, between Calhoun and Plum streets, a small purse containing two $10 bills, one $5 bill, 45 cents in change and a small pocket-knife. Finder will be liberally rewarded by returning same to Mrs. S. W. Stirk, No. 18 Huffman street, or to H. W. Stirk, at E. H. Coombs' hardware store. 15-3t

FOUND.

FOUND—A lady's bracelet with 13 hearts attached about a month ago. Owner can have same by calling at this office and paying for this ad. 17-tf

PROFESSIONAL.

DR. MARY A. WHERY,
PHYSICIAN AND SURGEON.
Office and residence, 26 Madison St.
Specialty:—Diseases of Women.
Telephone 470. Office hours, 9 a. m. to 3:30 p. m., and 7 to 8 p. m.

FOR SALE—Lot 46, Zollars & Swayne's addition, South Wayne avenue, $240; this is half price. W. E. Doud. 7-tf

TO LOAN—I will loan money on 5 or 10 years' time at 5 per cent; loans closed without delay. W. E. Doud 7-tf

The Bortoli Co.,
Dealers in
Marble, Mosaic and Tiles.
Cincinnati, Toledo Branch, 1019 Monroe St.
SILVER MEDALS:
San Francisco, 1891. Atlanta, Ga., 1895. Toledo, O.

J. C. PELTIER,
Undertaker
and Embalmer.
17 W. Wayne Street.

FOR SALE.

FOR SALE—Good work horse; cheap. 391 Broadway. 14-6t

FOR SALE—3 show cases, counter, tables. 39 East Columbia street. 6-tf

FOR SALE—Cheap, nearly new piano box buggy. Address Journal Sentinel. 17-2t

FOR SALE—Nice 7-room residence on Creighton, near Calhoun; price, $2,300. W. E. Doud. 7-tf

FOR SALE—A nice 7-room cottage and 70-foot lot on Broadway; very desirable. W. E. Doud. 7-tf

FOR SALE—5-room residence on Wells street; price, $1,400; very desirable. W. E. Doud. 7-tf

FOR SALE—Nice 7-room house on West Fourth street; price reduced to a bargain. W. E. Doud. 7-tf

FOR SALE—Good residence on Weiland street, $1,100. W. E. Doud, over Old National bank. 7-tf

FOR SALE—New 7-room house and full lot, 93 Stophlet street; price, $1,750.00. W. E. Doud. 7-tf

FOR SALE—I am offering College Place lots on West Wayne street at regular prices. W. E. Doud. 7-tf

FOR SALE—We have for sale in this agency over 500 desirable properties in this city. W. E. Doud. 7tf

FOR SALE—A good residence on west side of Clinton, near Butler; price, $2,700.00. W. E. Doud. 7tf

FOR SALE—Desirable, nearly new cottage, west end, $1,800. W. E. Doud, over Old National bank. 7-tf

FOR SALE—9-room residence and barn on Maple avenue; a desirable home at reduced price. W. E. Doud.

FOR SALE—Berry Street M. E church property on Berry street; price on application. W. E. Doud.

FOR SALE—Two good, new modern houses on south side; owners left the city; very desirable. W. E. Doud. 7-tf

FOR SALE—Good 6-room house and barn on South Harrison, near Creighton; price, $2,200. W. E. Doud. 7-tf

FOR SALE—A good 8-room residence, McClellan street; price, $3,000.00; this is a bargain. W. E. Doud. 7-tf

FOR SALE—Investment in central property; rents at $500; price, $7,000; this is 6 per cent. net. W. E. Doud. 7-tf

FOR SALE—If you want money on personal security see "ad" on second page, first column. Room 3 Arcade, upstairs. 13-tf

FOR SALE—A chance for a couple that wants to go to housekeeping; can get an outfit cheap if taken soon. Inquire 28 Jones street. 15-4t

FOR SALE—If you want to buy a house, lot or farm; if you want to borrow money or want to sell property, see Bobilya, Room 22, Bank block. 11-tf

FOR SALE—The best paying retail confectionery business in the city; cheap if taken at once. Call or address J. S. Batchelder, 29 West Main street. 0244&wtf

FOR SALE—Repairs for all stoves and ranges; calls promptly answered. C. M. Maxwell, 290 South Calhoun street. 'Phone 427 South. 17-6t.

FOR SALE—Parrots, mocking birds, red birds, imported Harts Mountain canaries and other songsters. Please call and see them at 86 Barr street, second flat. 13-1mo

FOR SALE—I have a 5-room house on Lillie street, cistern and well water, ½ lot, ½ square from Lewis street car line; cheap. W. D. Williams, 52½ Calhoun street. 17-18-21-23

FOR SALE—I have an 8-room house on Lillie street, good well water cistern, nice shade trees, sewer in alley; price, $1,500; a bargain. W. D. Williams, 52½ Calhoun street. 17-18-21-23

FOR SALE—Corner Oliver and East Creighton avenue, new brick store room and residence combined; well built; complete; closets; porcelain bath, etc. Apply to H. M. Williams or to any real estate agent. 9-tf

FOR SALE—I have a 10-room house on West DeWald street, soft and hard water in the house; good well water also city water; good cellar and drained, 50x150, fruit trees; nice location; price, $1,650; a bargain for some one. W. D. Williams, 52½ Calhoun street, Seidel block. 17-18-21-23

FOR SALE—Cheap if taken at once, fine 6-room cottage house, with hard and soft water, natural gas and good furnace in house; one block from Lutheran church and school, short distance from Catholic church and school, only across the street from public school, and not far from Nickel Plate yards; size of lot 52x150 feet; southeast corner of Franklin avenue and Huffman street. Inquire at same. 27-tf

Saturday Bargains.

GREAT REDUCTION IN HOSIERY, UNDERWEAR, GLOVES, MITTENS, CORSETS, LADIES' UNDERSKIRTS AND SHIRT WAISTS.

$1.00 MANUFACTURERS' SAMPLE CORSETS AT 50c.

Ladies' Underskirts, worth $3.50, special sale price, $2.25.

100 Umbrellas at 49c; worth 75c.

1 case Ladies' 15c Hose at 10c.

Boys' Heavy School Hose, worth 25c, at 15c a pair.

Special prices on all Ladies', Men's and Children's Wool and Fleece-lined Stockings tomorrow.

Ladies' Vests and Pants, regular 39c values, at 25c.

Men's regular 75c value Heavy Fleece-lined Underwear for 50c.

Ladies' and Misses' 75c Kid Mittens go at 50c.

Another lot of Children's 35c Union Suits for 22c.

Wright's Health Underwear for Men at 75c; worth $1.00.

Boys' 50c Heavy Fleece-lined Underwear at 39c.

C. J. WELKER,

SCHMITZ BLOCK. 118 CALHOUN ST.

The Evening Sentinel.

BY E. A. K. HACKETT.

FRIDAY, NOV. 17, 1899.

TONIGHT.

Hebrew Temple—Religious services.

Volunteers of America—Religious services in the Ninde block, 50 Harrison street.

G. A. R.—Regular meeting of Anthony Wayne post.

Sparring Match—Frank Bradshaw and Charles Mitchell will meet at Zeit's hall, on East Wayne street.

Lodges—Fort camp No. 758, Royal Neighbors; Ladies temple No. 11, Knights of the Golden Eagle; B. P. O. E. No. 155; Concordia No. 41, D. of R.; Royal Templars; Pathfinders; Summit encampment No. 16, I. O. O. F.; Mad Anthony tent No. 95, K. O. T. M.

Masonic Temple—Week's events: This evening—"Over the Fence." Saturday evening—"Zaza."

If the Birtish had a few more armored trains in South Africa the Boer finish would be rapid and triumphant.

The Pretoria dispatch announcing that "Ladysmith is encircled," is generally regarded by Britons as a very improper attitude for Ladysmith to be seen in.

Those astronomers who have now discovered that the Leonids are not due until a year hence will have some apologies and explanations to make to several millions of anxious stargazers, who have been losing sleep all this week.

While fugitives more than once have been found masquerading in petticoats for concealment, there is no need to search Mrs. Aguinaldo's wardrobe for her elusive husband. According to general repute the vestments of the Filipino woman would not conceal much of anything.

Prof. Dean Worcester, one of the Philippine commissioners, and who has spent much time in the Philippine archipelago, said in his address at Chicago Wednesday night: "When I look back over the past nine months I wonder that the United States has made so much progress in gaining the good will of the Filipinos. In a hundred ways the Filipinos show that they have begun to trust us. I say to you that if we give them good government the day will soon come when they will fight to the death for us. I am asked why it is, under these circumstances, that we are compelled to send a great army to the Philippines. I answer because we are waging the most humane war in history; because we are attempting to protect the peaceable inhabitants from the depredations of the lawless. With the evil element once in the ascendant among ten million of people the task of restoring order and affording protection to the law-abiding is far from small. There are whole provinces, yes, whole islands, ready to declare for us, as soon as we can send troops to defend them against the Tagalos."

SHIRTSLEEVE FIGHTING.

America sets the pace in peace and war. It is cabled from South Africa that the British are fighting in their shirtsleeves. That is a fashion set by American troops long ago. Our men on the plains in contests with Indians formed the habit of discarding all superfluous attire, and in Cuba and the Philippines the blue flannel shirt of the Yankee soldiers, like the white helmet of Navarre, was ever constant in the forefront of the fray.

And it is worthy of remark that no less a personage than Lord Wolseley, commander-in-chief of the British army, has put himself on record in favor of abolishing the fripperies and gorgeousness of war trappings, at least in active campaign work. Lord Wolseley says: "We have lately done something to improve our style of soldiers' dress, but no men tied up, as ours are, in tightly fitting tunics, can do a satisfactory day's work during war. We dress our sailors for the work they have to do, but we still cling to a theatrical style of garment for the soldier. Is there anyone outside of a lunatic asylum who would go on a walking tour or shoot in the backwoods or the prairies, trussed and dressed as the British soldier is? This applies to all ranks, for I confess to a feeling that the dressed-up monkey on a barrel organ bears a strong resemblance to the British general in his meaningless cocked hat and feathers of the last century, and in his very expensive coat besmeared both before and behind with gold lace."

Gorgeousness is certainly out of place on the firing line, and our officers and men learned that lesson very effectually when they exchanged their dress uniforms for their old clothes before going into battle. British conservatism is very strong and it has clung to the red coats, even in the face of the fact that they were conspicuous targets for an enemy. But even British conservatism is giving way. Tommy Atkins is "peeling off" his brilliant garment when he has business on hand, and fuss and feathers are generally falling in the esteem of practical military men.

$10

Finest $10 Overcoats

In America for the money.

That is what we claim for ours, and we are willing to let you judge whether it's true or not. No tailor in this whole country gives more attention to the style and workmanship of his garments than we have given to these. You couldn't get a more perfect fit if you went to the most expensive tailor you could find, or more careful making.

The variety is bigger than any other clothier's in the town. Whatever your fancy most admires you will find here. Choice of

Fine Kerseys, Meltons, Coverts, Etc.,

In Black and Blue, Brown and Light colors. Judged by others' values your getting $15 coats.

Lehman's 34 & 36 CALHOUN ST.

Clothier and Furnisher.

MENS' OVERALLS.

Blue Overalls, with or without the bibb, 39c.

Black Overalls, with or without the bibb, 44c.

AT THE BELL. 18 Calhoun St.

CHEAP TYPEWRITERS.

I have on hand six typewriters, which I will sell at prices ranging from $25.00 to $75.00; machines are all in good condition and do excellent work. Call at

W. A. BRAUN. 86 Calhoun St., Second floor.

15t4 Phone 640.

G. SCHMIDT,

The Merchant Tailor, 57 E. Berry St., is prepared to make ladies' garments of all kinds. Perfect fit guaranteed. 27tf

Mothers be sure and use "Mrs. Winslow's Soothing Syrup" for your children while cutting teeth. It is the best remedy of all. MayStod&w

Money to loan at 5 per cent. Inquire, Vesey & Heaton, law office. 30tf

SATURDAY'S SPECIAL.

Dressed Chicken, young, 9c lb.
Dressed Turkey, young, 11c lb.
Celery, 15c dozen.
Choice Apples, 15c peck.
Red Monarch Grapes, 15c lb.
Raisins, 8c, 11c, 12½ lb.
Currants, cleaned, 10c package.
Hallowee Dates, 10c lb.
Layer Figs, 18c lb.

A complete line of all other groceries and fresh meats. If you want an extra fancy beef roast or steak give us a call. We can please the most fastidious.

H. F. HILGEMAN & SON. 121 and 123 W. Jefferson St. Both phones, 85.

Try The Sentinel Want Columns.

WITH HEALING IN HIS HANDS

SECOND APPEARANCE OF THE BOY PHENOMENON.

Great Audience at Masonic Temple Sees Disease Apparently Disapear at His Touch.

Long before the doors of Masonic Temple were thrown open Thursday evening an impatient crowd had collected determined to be early enough to secure seats. Not a few were the victims of disease and deformity, while others came to see if wonders were really being performed.

It was the second public appearance of the Boy Phenomenon in Fort Wayne, and the Temple was packed to the doors with an audience that was made to marvel at this wonderful young man with magic in his touch. As relief came to those who had known suffering for years, the cheers of the audience blended thrillingly with the unspeakable happiness of those who had borne the burden of disease. At least a dozen persons, many of them well known in the city, presented themselves for treatment and it seemed apparent that all were benefited by the simple treatment of the Boy Phenomenon. It was a successful demonstration of his powers.

$2.22.

Have you seen the $3.00 Ladies' Shoes Thing & Co. sell at $2.22, made by J. W. Jenkins & Co., of Rochester, N. Y. Thing & Co. bought 800 pairs at a price. These shoes are made of finest vici kid, tip of the same and are actually worth $3.00. Mr. Thing's price on the lot $2.22.

Be at the up-to-date Shoe House tomorrow.

It pays to trade at Thing's.

S. B. THING & CO., No. 32 Calhoun St. Large Red Boot.

H. B. TOBEY, Manager.

MR. M'KINLEY VERY BUSY.

Washington, Nov. 17.—Owing to the pressure of public business, President McKinley finds that he will be unable to attend the meeting of the Brotherhood of Andrew and Philip, which begins a four days' session in Baltimore today, and he has so notified the committee which invited him. The president has not reached a definite decision about the trip to Nashville to welcome the returning Tennessee volunteers. He is anxious to go, but the time is inopportune owing to the approaching convening of congress. Still if he can possibly arrange it he will make the trip. The Tennessee regiment is expected to reach Nashville November 28.

OUR BANNER CLOAK DAY.

CLOAK BUYERS WILL THRONG OUR DEPARTMENT TOMORROW.

Two sample lines of ladies' misses' and children's jackets.

300 garments.
300 garments.
300 garments.

Purchased for cash at a sacrifice. Offered tomorrow at sweeping reductions.

Ladies' separate skirt sale.

Extra skirt value—Black worsted skirts, regular $5.00 value for $2.25.

100 new tailor made suits for ladies—special for tomorrow.

$10.00 suits for $7.48.
$15.00 suits for $10.50.
$20.00 suits for $16.00.

100 dozen fleeced lined wrappers, braid trimmed, 12 inch flounce, for 88c, worth $1.25.

50 ladies' fur neck boas—very long with cluster of tails in imitation marten at $3.10 each, worth $5.00.

Carpet department—Phenomenal rug sale.

100 rugs at $1.25 each, worth $2.50.

All wool ingrain carpets 50c yard.

Tapestry brussel carpet, 60c yard.

50 dozen ciderdown house jackets at 85c, regular price, $1.25.

100 ostrich boas, regular price $10.00, tomorrow at $4.83.

1 case cotton flannel, 3c a yard.

1 case cotton towling, 3c a yard.

100 pair cotton blankets, regular price 75c, at 48c a pair.

1 case of prints at 3c a yard.

100 umbrellas at 39c each.

Cuticura soap at 15c each cake.

Sanitary soap at 3c a cake.

Glycerine soap at 3c a cake.

THE FRANK DRY GOODS CO.

$1.50

For Men's Dressy Pants.

AT THE BELL. 18 Calhoun St.

Open Saturday nights.

SOCIETY OF ART.

The fourth annual exhibition of Oils, Water Colors and Etchings from the Koullier Art Rooms, of Chicago, will open Monday, November 20th, and continue for one week, at the Public Library. 17t2

If you want a swell top coat go to Patterson's.

Big Reduction on the Finest Selections of

Imported Queen Olives, Jams, Preserves, Etc.

French Peas down to 12 1-2c can.

Finest Selection Maine Corn, 12c can.
Extra Fancy, Early, Sifted June Peas, 12½c can.
Extra Standard Cal. Apricots, 15c can.
Extra Standard Cal. Crawford Peaches, 18c can.
Extra Standard Cal. Lemon Cling Peaches, 19c can.

Remember our big reduction on TEAS and COFFEES, it is proving to be a big success, as this is a bonafide reduction. Largest line. Complete stock.

GROCERIES. MEATS.

PHONE, 378.

Pfeiffer & Moses,

40 and 44 West Berry Street.

On Exhibition

AT

Meyer Bros., Drug Store.

Is the greatest mechanical wonder known to medical science, Dr. Dorment's Combination Vaporizer. By the aid of this instrument the air passages are thoroughly but gently dilated or spread open, and while in this condition any drug known to the medical world, whether an oil, an ointment or a watery tincture can be applied in actual substance to all diseased parts of the head, throat or the innermost cavities of the lungs just as easily as you can apply an ointment to a sore finger. CATARRH, CONSUMPTION, ASTHMA, DEAFNESS, HAY FEVER AND BRONCHITIS are POSITIVELY CURED by this method, and by this method only, as by no other method can the drug be made to reach the parts diseased, and it is also a sure preventative against infectious diseases of the air passages caused by GERMS. Do not say it is impossible until you have investigated. MEYER BROS. highly recommend this instrument and invite the public to call and examine. To introduce this marvelous instrument trial treatments, also one complete month's treatment will be given FREE for TWO WEEKS ONLY.

Globe Going Out Of Business.

We run the only exclusive Boys' and Children's Clothing Parlor in the city, which is full of new Up-to-date novelties that are being sacrificed to sell them out quick

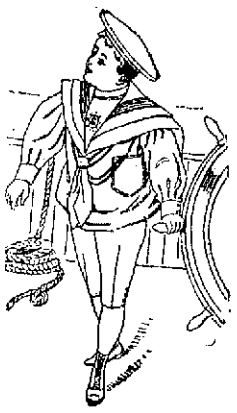

Don't Pay other firms $7.50 for Children's Suits, Overcoats

AND REEFERS, AS YOU CAN BUY BETTER STYLES AT OUR SELLING-OUT SALE FOR $4.75.

$6.00 for Children's Suits, Overcoats and Reefers, as we sell better styles at $3.95.

$5.00 for Children's Suits, Overcoats and Reefers, as we sell better styles at $3.35.

$4.00 GRADES CHILDREN'S SUITS, OVERCOATS AND REEFERS FOR.....$2.65 and $2.95

$3.50 GRADES CHILDREN'S SUITS, OVERCOATS AND REEFERS FOR.....$2.35

$3.00 GRADES CHILDREN'S SUITS, OVERCOATS AND REEFERS FOR.....$1.95

$2.50 GRADES CHILDREN'S SUITS, OVERCOATS AND REEFERS FOR.....$1.69

CHILDREN'S KNEE PANTS AT NEARLY ONE-HALF THEIR VALUE.

$15.00 YOUTHS' SUITS AND OVERCOATS TO CLOSE AT.....$9.75
$12.00 YOUTHS' SUITS AND OVERCOATS TO CLOSE AT.....$7.85
$10.00 YOUTHS' SUITS AND OVERCOATS TO CLOSE AT.....$6.95
$ 8.00 YOUTHS' SUITS AND OVERCOATS TO CLOSE AT.....$4.65
$ 6.50 YOUTHS' SUITS AND OVERCOATS TO CLOSE AT.....$ 3.95

All other Lines in our store marked to sell them out "quick."

A. K. HURST & CO.

SEE OUR WINDOWS FOR NEW UP-TO-DATE STYLES AT SELLING OUT PRICES.
STORE FOR RENT AND FIXTURES FOR SALE.
ALL PARTIES INDEBTED TO US WILL PLEASE CALL AND SETTLE THEIR ACCOUNTS.
NO MORE GOODS CHARGED, SENT OUT ON APPROVAL, MONEY REFUNDED OR EXCHANGED.

Midst Many Miracles

Were Hundreds Who Witnessed the Greatest, Grandest, and Most Marvelous Cures Ever Effected Here.

The Boy Phenomenon Greeted With Thunders of Applause as He Made the Blind See, the Deaf Hear, and the Lame Walk.

Fort Wayne Is Wild With Excitement and the Boy Phenomenon and His Wonderful Magnetic Power Is the Cause.

Again last night was the Masonic Temple crowed to its utmost with our best citizens. News of the wonderful cures performed by the Boy Phenomenon at his previous demonstration traveled fast and far, and long before the time of opening a surging mass of humanity was congregaird in front of the house.

While it was the second public demonstration, the excitement was greater and more interest was manifested than on the previous occasion. Many hundreds were turned away, unable to even obtain standing room.

The wonderful exhibition of restoring to health a score or more of deformed and afflicted persons by the Boy Phenomenon was a sight never to be forgotten. Truly, indeed, were the lame given the use of their limbs, the deaf made to hear, the blind to see and other chronic diseases succumbed to this wonderful power.

One of the most notable cases treated was that of John Shane, a well known citizen of 17 years, who has been afflicted with paralysis of the left side for four years. He was assisted to the stage by the usher, and the healer began his magic manipulations, which consisted merely of a succession of gentle rubbings and light, dextrous tappings of the affected parts. But the results were magical and startling. At every touch of his magnetic hands the effect was visible on the countenance of the patient. The rubbing occupied less than three minutes, but in that short time he was able to rise and walk across the stage and back to his seat greatly benefited and going through other actions which he stated he could not have done five minutes previous for all the money in the world.

For over an hour such scenes were repeated, during which time people in a score of cases were treated, of a many different diseases, each case seemingly worse than the preceding one, and the results obtained were more gratifying and successful. It was the most astonishing demonstration of magnetic healing ever accomplished in this section of the country.

There was a day when magnetism as a curative agent was doubted, but that day has passed. The Boy Phenomenon has effected too many remarkable cures of well known citizens that cannot be disputed. They have been witnessed by thousands of people, who are now compelled to admit that vital magnetism does cure the afflicted.

While the Boy Phenomenon will remain in Fort Wayne several weeks at the Randall Hotel, New cases will only be received the first two weeks—those who desire private consultation or treatment may obtain the same by calling daily except Sunday from 10 a.m., to 5 p. m.

Local and Climatic

Nothing but a local remedy or a change of climate will cure

Catarrh.

The Specific is

Ely's Cream Balm.

It is quickly absorbed. Gives Relief at once. Opens and cleanses the Nasal Passages. Allays Inflammation. Heals and Protects the Membrane. Restores the Sense of Taste and Smell. No Mercury. No Injurious drug. Regular size, 50 cents; Family size, $1.00 at Druggist or by mail.
ELY BROTHERS, 56 Warren Street, New York.

CATARRH

COLD IN HEAD

O. D. WEISELL
DENTIST
34 Calhoun St.

DR. GEO. M. FAIRFIELD, Ass't
The Oldest, Largest and Most Reliable Dental Parlors in Fort Wayne.

Teeth Extracted Without Pain

Set of Teeth	$5 00
Gold Crowns	5 00
Porcelain Crowns	5.00
Bridge Work	5.00
Gold Fillings	$1.00 up
Silver Fillings	50c up

VITALIZED AIR FREE.

25 years of remarkable practice in Fort Wayne is the unwritten guarantee of our reliable workmanship.
Hours from 8 a. m., to 6 p. m.

Let us send you a ton of COAL
Or a load of
GOOD WOOD.

GEO. H. KRUDOP, Cor. Francis & Hayden,
Both telephones 135. Prompt delivery one or one's specialties. BLACKSMITH COAL.

Office Phone 291 Residence Phone 1045.

Robert Spice,
PLUMBER, STEAM and GAS FITTER.
48 W. MAIN STREET.

FOOT BALL TOMORROW.

The first team of the High School will play the Kendallville city team at the Ball park tomorrow afternoon. Game called at 2 o'clock.

Look in Patterson's window and see the display of trunks, suit cases and traveling bags.

Charles Appleman, of Lagrange, and J. E. Kinsey, of Fremont, are at the Randall.

ARE SEVEN CASES

OF SMALLPOX IN EASTERN PART OF COUNTY.

DISEASE IN THREE FAMILIES

ENTIRE NEIGHBORHOOD HAS BEEN EXPOSED.

QUARANTINE IS ESTABLISHED

CITY BOARD AND DR. LOMAS MAKE THEIR REPORTS.

Investigation by Dr. Carl Proegler, secretary of the county board of health, shows that there is an epidemic of smallpox in Scipio township, near the northwestern part of the county.

As stated in Thursday's Sentinel the cases are located about six miles east of Maysville. Dr. Adams, who has been attending the patients, gave a thorough description of the symptoms to Dr. Proegler and he was convinced before seeing the sick people that they were ill with the dread disease.

Members of three families were ill and Dr. Proegler says that seven persons in the three families have smallpox. There are three cases in the family of Major Eager, who resides near school house No. 3 in Scipio. This family was first visited and before entering the sick room of Mr. Eager, Dr. Proegler was confident that he was suffering with the disease. A glance settled the matter with the doctor. Mr. Eager was completely covered with pustules and his eye-sight was so affected that it was necessary to keep the room darkened. Two children in the family were also ill with the disease. The family on the adjoining farm was visited and there two adults and one child were ill with small-pox and on a cross-road about half a mile away a child in another family was suffering with small-pox, making seven cases in the neighborhood. There was consternation in the families when it was known that the disease was small-pox, and Mrs. Eager was prostrated on learning the facts.

Diligent inquiry failed to develop the source of the disease. For several weeks there have been many cases of supposed chicken-pox, the attending physicians pronouncing it in each instance as "bad cases of chicken-pox." There was no suspicion that there was anything worse until the adults were taken ill. Dr. Adams was treating the Eager family and the family on the adjoining farm and as soon as he saw the pustules on the man he notified Dr. Proegler. Relatives and neighbors have visited the families and the children have attended the school until it is feared that everybody in the neighborhood has been exposed. Immediate steps were taken to properly quarantine the cases. Dr. Adams will attend the cases until a physician and nurse can be employed to attend exclusively to small-pox patients. The families were instructed to remain indoors and cards were placed on the premises. The school was also ordered close.

Dr. Proegler met the commissioners this morning and they endorsed the action he had taken. He sent Sanitary Officer Brokaw out to Scipio, and he will enforce quarantine. Dr. Proegler said this morning that he hoped to be able to employ Dr. Lomas and Miss Boyer to attend to the cases. The report made by Dr. Lomas indicates that he can safely leave the Axt home in a day or two.

It is feared that there will be many more cases reported within the next few days. In the families whose members are now ill there have been visitors from Ohio in addition to the farmers and members of their families who have called to assist in caring for the sick ones. Every precaution will be adopted by Dr. Proegler and he hopes, at least, to confine the disease to the neighborhood, where it now exists.

BOARD MAKES REPORT.

The city board of health met Thursday afternoon and discussed the situation in the city. The members were satisfied that stringent enforcement of quarantine had been productive of good results in that no new cases had developed and it is believed that all danger in the Axt family has now passed. The following reports will fully explain the situation:

"Fort Wayne, Ind., Nov. 16, 1899.—To His Honor, Mayor Scherer: We, the members of the board of health, beg to submit the following statement regarding the smallpox situation in Fort Wayne up to the above date:

"Two cases of smallpox have occurred in the family of Mr. Charles Axt, 154 East Lewis street. These cases have been carefully attended by Dr. J. A. Lomas and the nurse, Miss Boyer. The cases have been of a mild type and are now practically well. The Lehr family were released from quarantine yesterday, no cases having developed in this family.

"The expenditures may be estimated as follows:

To Dr. Lomas, 11 days' service at $10 per day	$110 00
To Miss Boyer, nurse, 1 week and 2 days at $15 per week	20 00
To groceries, ment, etc	12 00
To sanitary inspectors (2) at $2 per day, 11 days	44 00
To one load of wood	3 00
To drugs, etc	2 00
Total	$191 00

"In addition we submit the clinical history of the case as given us by the smallpox physician, Dr. J. A. Lomas. We feel that a fair judgment will not only endorse, but lend assistance to us in preventing further spread of this disease.

"As to how long quarantine will be maintained at the Axt residence, we can say that the incubative period of smallpox is about 12 days. The disinfection will be begun as soon as the patients have completely scaled and the quarantine will be lifted 10 days after the premises have been disinfected.

"J. E. Miller, President.
"A. J. Kessler, Secretary.
"Henry Ranke.
"Fort Wayne Board of Public Health."

DR. LOMAS' REPORT.

"Report of Mrs. Chas. Axt, 154 Lewis street, city:

"I saw the patient first on what seems to be the eighth day of her disease, as nearly as I can judge from the history she gives. The following is a brief history of her case from day to day:

"Eighth Day—Found patient with eruptions all over her head, face and entire body. She states that after a few days of not feeling well they first appeared upon her forehead, then on the wrist, and spreading over her entirely; these eruptions are postules umbilicated, surrounded with an area of redness, the globe of the eye being badly congested, mucuous membranes covered with papuler throughout; skin hot and dry; temperature 100.8; patient complained of headache, stiff and sore back and neck; muscles of thighs also sore; patient takes little or no nourishment.

"Ninth Day—Eruptions remain same as the preceding day, showing little sign of improvement; temperature, 100 in the morning, 99.8 in afternoon; patient did not complain much, but remained in her room throughout day.

"Tenth Day—Patient remains about same as preceding day, but smaller eruptions show some improvement; temperature, 99.6; patient complains of neuralgic pains in face.

"Eleventh Day—Eruptions fading and becoming crusts; temperature, 99; neuralgia increases; congestion of eyes diminished.

"Twelfth Day—Postules continue to dry and crust formation; temperature normal; neuralgia absent; patient improved very much.

"Thirteenth Day—Pustules nearly all formed into crusts and smaller ones desquamate; temperature normal.

"Fourteenth Day—No pustules on face; desquamate rapidly, but large crusts remain in hair and on body.

"Fifteenth Day—Patient expresses herself as feeling good; no complaint few scabs remain on body in region of chest, shoulders and head.

"Sixteenth Day—Patient about same as preceding day; blue spots mark places where scabs have fallen off; appears to feel well.

"Seventeenth Day—Patient feels very nicely; eats well, and looks very pleasant; skin still peeling off where pustules have been leaving scars or pits, the so-called 'pock marks.'

"J. A. Lomas, M. D.,
"Attending Physician.
"154 East Lewis Street."

CASE OF BABY AXT.

"Report of Baby Amelia Axt, aged 15 months:

"I saw this little patient Monday, November 6th, the same day as I had the pleasure of examining her mother; this child is still nursing. From what I am able to elicit, this little patient first complained Saturday, November 4th, so states the father. Monday, November 6th, was then the third day of the disease. This child had when first seen four or five eruptions upon the forehead about the medium line, and some rise of temperature; not much.

"Fourth Day—More eruptions appeared about the nose and face.

"Fifth Day—Patient remained about the same; eruptions becoming pustular; seemed irritated very much.

"Sixth Day—Patient shows little or no change over preceding day.

"Seventh Day—Patient about same as preceding day; takes nourishment

"Eighth Day—Patient seems improved; pustules remain.

"Ninth Day—Pustules mostly form crusts; takes nourishment well.

"Tenth Day—Crusts remain; patient remains about same as preceding day.

"Eleventh Day—Patient seemingly well; crusts remain on forehead, head and nose.

"Twelfth Day—Patient doing nicely; scabs still remain on head, forehead and face.

"J. A. Lomas, M. D.,
"Attending Physician.
"November 15, 1899."

SEMI-CONFLUENT TYPE.

Dr. Proegler says of the cases:

"I have not the slightest doubt that the cases are small-pox of the semi-confluent type. The odor of the small-pox is perceptible for some distance from the patients and a blind man could feel that it is small-pox. We found that the people have been ill for about seven days and Mr. Eager has the disease in the most violent form."

"THE CHRISTIAN" COMING.

Our theater-going public, as well as the public in general, will be pleased to learn of the advent here of Hall Caine's much-discussed and remarkably successful play, "The Christian," founded on the famous novel of the same name and adapted for the stage by the author himself. Manager Stouder secured "The Christian" for one night only, when it will be seen here on Tuesday, Nov. 21st, with a cast numbering altogether over fifty people and including among the principal players that charming actress and lovable woman, Effie Ellsler, of happy "Hazel Kirke" memory. Miss Ellsler is said to have achieved the success of her brilliant career as "Glory Quayle." J. M. Colville, an excellent actor and established star for several years past, essays the role of "John Storm" and is credited with sharing the honors of the play with Miss Ellsler. Mr. Colville's masterful work in "The Christian" has placed him among the coming stars on the stage today. The sale of seats opens Saturday morning.

ROLLINGER HANGED.

Chicago, Nov. 17.—Michael Emil Rollinger, who murdered his wife last December and then set fire to the house in an endeavor to hide his crime, was hanged in the county jail today. The drop fell at 12:07 p. m. Rollinger's neck was broken by the fall and he was pronounced dead fifteen minutes later. In an impassioned speech from the gallows Rollinger protested his innocence. He said he had been deceived and wronged. All his money had been taken from him to carry the case to the supreme court, which was not done.

LOCAL NEWS.

Percy Osborne is at home from a business trip to Chicago.

Mr. and Mrs. H. H. Macomber, of Kendallville, are at the Wayne.

Mr. and Mrs. W. H. Waterfall, of Columbia City, are at the New Aveline.

Miss Allie Thomas has taken a position as stenographer in the office of Dr. Banning.

A. W. McClellan has resigned his position as night clerk at the Wayne hotel, and will enter other pursuits.

The plans for the new lodge room of the Elks at Ligonier, are being prepared by Architects Wing & Mahurin.

W. V. Stuart and E. P. Hammond, attorneys for the Wabash railroad at Lafayette, are in Fort Wayne on business.

At the regular meeting of Fort Wayne court No. 96 Ben Hur tribe, Thursday evening, eight candidates were admitted.

Mrs. A. B. Jackson, of Union City, formerly Miss Zella Weidner, is the guest of her parents, Mr. and Mrs. Nelson Leonard.

Post A. T. P. A. has issued cards for a free smoker to be given at Mr. Geo. Reiter's cigar store the evening of November 25.

The members of the Hope hospital association will hold a meeting at the hospital this evening for the purpose of electing officers for the ensuing year.

Friends in this city have been notified of the death of Frank Joseph Gruber, which occurred in Germany a few days ago, at the age of seventy-six years. The deceased was the father of Frank J. Gruber, August Gruber and Mrs. Ferd Noll, of this city.

On November 25 and 26, the quarterly meeting of the Methodist church will be held at Ossian. Services will be conducted by Rev. Simpson, of this city, Rev. Henry Prodge, of Huntington and Rev. Hollopeter, of Montpelier.

Summit City Lodge No. 36, A. O. U. W., gave a social and entertainment Thursday evening. The men held their meeting in the first part of the evening and then their wives were invited in. The ladies served refreshments.

Notice has been posted in the local offices of the Adams express office of the disappearance of the chief clerk of the Dayton office, under the charge of Will Geiger, and stating that he is short $3,000 in his accounts. The company detectives are making special efforts to locate their man.

Over $2,000 worth of trunks, suit cases, telescopes, and traveling bags received at Patterson's this week for the Holiday trade, see the display in the window.

Boys' All-Wool Golf Caps, 25c.
AT THE BELL,
13 Calhoun St.

THE MARKETS.

Chicago, Nov. 17.—Wheat opened weak today, ⅜c under yesterday, December at 66¾@66⅞c and May at 70⅞@71c, the break in the Liverpool market being the factor. The English grain center owed its falling off to the small decrease in the Argentine visible supply, despite the late heavy shipments. The export demand was poor, which was also an influence here.

The opening was below puts and buying against this privilege, together with some coverings, shorts advanced the price, December touching 67⅛c and May 71¼@71⅜c, holding steady for some time at those figures.

Northwest receipts were 820 cars, against 800 last week and 1,525 last year. Receipts here were 65 cars, 33 of contract grade. The prediction of a large Argentine crop was not modified.

The advance later received new impetus in the buying of shorts to cover, December touching 67⅛@67⅝c and May 71⅝c. The market eased off on profit-taking near the close. December closing ⅜c under yesterday at 68⅜c and May with a like loss at 71⅛c.

Corn opened easy with wheat, December a shade lower at 31⅜@31½c and May ⅛@¼c lower at 32⅛@32⅝c. The market steadied later, as there was no corn offered for sale here and country offerings were small. December advanced to 31¾c and May to 32⅞c, ⅛@¼c over yesterday's close.

Local stocks will decrease 600,000 bushels. Receipts here were 253 cars.

Oats were steady, but the trade was light, the firmness being in sympathy with corn. December opened unchanged at 22¾c and May ⅛c lower at 23⅞@24c. December advanced to 22⅞c and May to 24⅛c and held steady. Local receipts were 151 cars.

Provisions opened over yesterday. Hogs receipts were moderate. Liverpool unchanged for American products. The chief strengthening feature was buying of January ribs. There was some covering by shorts, but trade was dull. January pork opened 2½c higher at $9.45 and sold at $9.47½@9.50. January lard opened 5c higher at $5.07½, selling at opening figures for some time, and January ribs unchanged at $4.87½@4.90, selling unchanged from the initial price.

THE CLOSE.

Prices at the close were as follows:

Wheat—Dec., 67⅛c; May, 71⅛c.

Corn—Nov., 31¾c; Dec., 31¾@31⅞c; Jan., 31⅛c; May, 32⅞c.

Oats—Nov., 22⅞c; Dec., 22⅞c; May, 24⅛@24¼c.

Pork—Nov., $8.00; Dec., $8.00; Jan., $9.47½; May, $9.57½.

Lard—Nov., $4.82½@4.85; Dec., $4.82½@4.85; Jan., $5.07½; May, $5.25.

Ribs—Nov., $4.82½; Dec., $4.82½; Jan., $4.92½; May, $5.05.

Flax—Cash N. W., $1.28; Cash S. W., $1.29; Dec., $1.28; May, $1.29¼.

CHICAGO LIVE STOCK.

Chicago, Nov. 17.—Cattle—Receipts, 2,500. Best heavy, strong; others slow, generally weak; range cattle, firm; cow market, steady; good feeders, firm; others about steady. Beeves, $4.40@6.60; cows, $3.25@4.60; heifers, $3.75@5.15; canners, $2.00@3.00; stockers and feeders, $3.00@4.75; Texas grass steers, $3.25@4.25; Texas fed beeves, $4.60@5.50; westerns, $4.00@5.30.

Hogs—Receipts today, 23,000; tomorrow, 16,000; left over, 8,136. Market steady to shade higher. Mixed and butchers, $3.80@4.05; good heavy, $3.80@4.10; rough heavy, $3.75@3.85; light, $3.75@3.95; bulk of sales, $3.90@4.00.

THE DAY ON WALL STREET.

New York, Nov. 17.—There are mixed changes in prices at the opening, the range being confined to small fractions. The realizing was very manifest in some of yesterday's most active stocks, Southern Pacific and Union Pacific selling on a scale downward at the opening.

Profit-taking sales caused a general setback, but the losses were not large outside of Sugar and Tobacco. Prices then gradually hardened, conspicuous strength being shown by Baltimore and Ohio issues, Union Pacific, Continental Tobacco, Federal Steel, People's Gas, Pacific Mail, Kansas and Texas preferred and St. Louis Southwestern preferred.

Activity diminished with lower prices toward midday. The recessions, however, were narrow, except in isolated instances. Leather lost 2 points and Sugar and Tobacco a point each. The demand for bonds centered mostly in the issues which were conspicuous yesterday.

The insistent demand for Baltimore and Ohio preferred lifted the price to 76½ and helped prices in the general list. Burlington rose strong 1⅜ from the low point and other stocks recovered. United States Milling preferred dropped three points from yesterday and Malting preferred 2. The closing was dull and about steady at mixed net changes of a fraction except in stocks showing special strength.

The Kitchen Sink

Should not breed diseases like typhoid fever or malaria.

It will not if you use Gold Dust regularly.

Send for free booklet—"Golden Rules for Housework."

THE N. K. FAIRBANK COMPANY
Chicago St. Louis New York Boston

A Good Piano or Organ

is the only kind which you can afford to buy. In the long run a high-priced piano or organ is cheaper than a cheap one.

You could better afford to pay too much and get a good one than too little and get a poor one, but if you buy the Packard, you will pay only just the right price—the lowest possible for a perfect instrument, and you will get the best of its kind that is made.

Come in and let us show you what we have.

The Packard Music House.
120 Calhoun Street, Fort Wayne, Ind.

MASONIC TEMPLE.

FIRST TIME HERE.

TUESDAY NIGHT, November 21st.

Extraordinary Engagement.

LIEBLER & CO. present

The CHRISTIAN

Hall Caine's Powerful Play,

Founded on the novel of the same name. Presented here with an exceptional cast and the same careful attention to detail as that which marked its wonderful run of

175 NIGHTS IN NEW YORK.
110 NIGHTS IN BOSTON.

SEAT SALE- To-morrow, SATURDAY, November 18, Office. Prices 25c, 50c, 75c, $1, $1.50.

NEW YORK PRODUCE.

New York, Nov. 17.—Butter—Receipts, 3,535 pkgs; market strong; western creamery, 21@26c; June creamery, 20@24½c; factory, 15¼@17c.

Cheese—Receipts, 1,421 pkgs; market quiet; small September, 12½@12¾c; finest October, 12@12¼c; large fancy September, 12¼@12½c; large October finest, 11½c.

Eggs—Receipts, 5,883 pkgs; market steady; western ungraded at mark, $18@20c.

Sugar — Raw, steady; refined, steady.

Coffee—Market quiet; No. 7, 6¾c.

THE MONEY MARKET.

New York, Nov. 17.—Money on call steady at 6 per cent; prime mercantile paper, 5@5½ per cent; sterling exchange firm with actual business in bankers' bills at $4.86@4.86¼ for demand and at $4.81¾@4.82 for 60 days; posted rates, $4.82½@4.87; commercial bills, $4.80¾; silver certificates, 58½@59¼c; bar silver, 58½c; Mexican dollars, 47¼c.

THE BOND MARKET.

New York, Nov. 17.—Government bonds firmer:

U. S. 2s registered	101
U. S. 3s registered	109
U. S. 3s coupon	109
U. S. 4s registered (new)	130½
U. S. 4s coupon (new)	131
U. S. 4s registered (old)	113
U. S. 4s coupon (old)	113
U. S. 5s registered	111
U. S. 5s coupon	111

A fire escape is being placed on the Old National bank building.

A DEMENTED WOMAN.

The Fort Wayne police were today requested to search for Mary Krugar, a demented lady who left her home at Garrett, Ind., on the evening of November 14. She is the wife of John Krugar and had with her between $200 and $225. She carried a large bundle, wore a red hat and small shawl.

THE LATEST

Confections for parties and banquets are:
Pecan Cream Patties.
Walnut Cream Patties.
Hickory Nut Cream Patties.
Sold only by
A. C. AURENTZ.
17t2 18 W. Berry St.

Carnations for sale at A. C. Aurentz's' 18 West Berry St. 17t2

Western Excursions

VIA WABASH R. R.

On the first and third Tuesdays of November and December the Wabash will sell round trip tickets to many western and southwestern points at very low rates. All tickets good returning twenty-one (21) days from date of sale. For further particulars and time of trains apply to Wabash Ticket Office. Phone No. 6. 9tf

If you want to make a Xmas Present go to No. 30 E. Wayne street and order one of those fine crayon portraits. Do not delay, but go at once. 16-tf

CELERY KING
NATURE'S CURE

Nervous Headache.

For eight years I suffered from constipation and severe nervous headache, the headache usually lasting three days at a time. Headache powders relieved me temporarily, but left too bad an effect. Since I began taking Celery King I have greatly improved in health, seldom or never have headache, have gained in flesh, and feel decidedly well.—Mrs. E. S. Hatch, Temple, N. H.

Celery King cures Constipation, Nerve Stomach, Liver and Kidney diseases.

We Have Cured

BLOOD POISON

Primary, Secondary or Tertiary BLOOD POISON permanently in 15 to 35 days. You can be treated at home for same price under same guarantee. If you prefer to come here we will contract to pay railroad fare and hotel bills, and no charge if we fail to cure. If you have taken mercury, iodide potash, and still have aches and pains, Mucous Patches in mouth, Sore Throat, Pimples, Copper-colored Spots, Ulcers on any part of the body, Hair or Eyebrows falling out, it is this secondary Blood Poison we guarantee to cure. We solicit the most obstinate cases, and challenge the world for a case we cannot cure. This disease has always baffled the skill of the most eminent physicians. $500,000 capital behind our unconditional guarantee. Absolute proofs sent sealed on application. Address COOK REMEDY CO., 240 Masonic Temple, Chicago, Ill.

MAUMEE STEAM AND HOT WATER HEATER COMPANY

of 38 Harrison St.,

are ready at all times to give you estimates on Heating and Ventilating your homes with steam and hot water heat. Also a full line of Pipe and Fittings.

GIRL'S BOND FIXED AT $200.

IDA TASKEY ADMITS THAT SHE WAS GUILTY.

Her Mother Will be Given a Chance to Save the Daughter—Police Notes.

Ida Taskey, the young lady accused of stealing dress goods and dresses from Rabbi Cohn's home, where she was employed, was arraigned in police court this morning. She admitted that she intended to take the articles away in her trunk when she left the Cohn home and tears indicated that she was sorry for what she had done. Mayor Scherer bound her over in the sum of $200, the charge being grand larceny. The value of the goods taken was $32.50. Miss Taskey appears to be rather refined and the officers and Rabbi Cohn are inclined to be lenient with her. The mother has been written to and if she will take the daughter and promise to keep her from evil ways there may be no prosecution.

James Yahne, "Kill-'em-sure," was arrested for vagrancy. He has been sleeping in Heidelberg church and the congregation did not care to have him there, fearing fire. Mayor Scherer sent Yahne to jail for sixteen days on a charge of vagrancy.

Henry Pence, a truckman, who had driven into a buggy and broke it, was arrested by Officer Greer. Mayor Scherer allowed him to go on a promise to pay the damage.

John Hamline, a drunk, arrested by Officer Madden, was ordered to leave the city.

James Mulhearn, aged twelve years, was arrested at 4:30 this morning on Fairfield avenue. He was beastly intoxicated and was not in much better condition when his father came at 10 o'clock and took him home.

POLICE NOTES.

Captain Dasseler strutted about the police station like a turkey gobbler this morning. He had been to see the "boy phenomenon" and wasn't suffering from his rheumatism.

Poundmaster Tremmel has two stray horses stabled at Winklemeyer's livery barn for which he has been hunting owners since last Tuesday.

Superintendent Gorsline tells The Sentinel that there has not been a clue of the minutest character to the woman who deserted her babe at the Tremont house last Wednesday. There isn't even a suspicion as to whom she may have been, although it is believed she doesn't reside in Fort Wayne.

Detective Coling has been investigating the thefts at the Bass foundry Wednesday night and has a clue which may result in uncovering the thief at any time.

The police station is filled with music these days. Clerk Schmidt has hanging in cages about the walls a number of the finest singing Hartz mountain canaries ever brought to the city.

48c.

For Boys' Fine Knee Pants, all wool material.

AT THE BELL,
18 Calhoun St.

Open Saturday nights.

Go to the Temple Wednesday evening, Nov. 22, and see the athletic exhibition of the Fort Wayne Turn Verein. Admission 25 and 50c. 17-2t

ARM MANGLED IN A MACHINE

FRIGHTFUL ACCIDENT TO AMOS E. WHITNEY.

Well-Known Farmer Loses an Arm in a Corn Husker—Other Mishaps of a Day.

Amos E. Whitney, a well-known farmer, residing in the eastern part of the county, lost his right arm Thursday by an accident which occurred while operating a steam corn husking machine on the farm of Jesse Strong, one mile east of Monroeville.

While feeding corn into the hopper of the machine Mr. Whitney's right hand was caught in the spindles and despite his efforts the arm was drawn into the machine until it was frightfully mangled to the elbow. Other workmen quickly threw the belt from the machine, but not in time to save the arm. The injured man was placed in a buggy and driven to Monroeville for surgical atention, but none of the doctors of that town were at home and the injured man was taken to his residence, where he was later attended by Dr. Mentzer and Dr. Edwards. The arm was so badly mangled that it was necessary to perform amputation at the elbow. While the effects of the shock are severe, it is believed he will recover. Mr. Whitney is about fifty years old, married, but has no children.

MRS. FUELBER INJURED.

Mrs. Anselm Fuelber, wife of the city editor of the Staats-Zeitung, was painfully injured in a runaway accident Thursday afternoon. She was driving on Fairfield avenue, when the horse became unmanageable and as it turned upon Brackenridge street the carriage was upset. Mrs. Fuelber was thrown out and her right arm broken, in addition to sustaining severe bruises. She was taken home in a carriage and the runaway horse continued its pace until it had completely wrecked the buggy.

MINOR MISHAPS.

Leonard Martin, a John street lad, fell from a fence at his home Thursday afternoon, breaking his right arm just above the elbow.

While carrying a tub partially filled with water Thursday Mrs. D. S. Arde, of Smith street, slipped and in falling her chin struck the tub in such a manner as to make the lady bite her tongue painfully.

Boys' Long Pants Suits (sizes 12 to 19), strictly all wool, good values at $8. Your choice, Saturday, $5.

AT THE BELL,
18 Calhoun St.

HANDLE MAKERS MEET.

The Ohio and Indiana association of handle manufacturers are in session at the Randall hotel this afternoon for the regular conference. About twenty members are present from various parts of the two states.

Boys' All-Wool Sweaters, 48c.
Boys' 15c Suspenders, 5c.

AT THE BELL,
18 Calhoun St.

Open Saturday nights.

Money is wealth. It is only good for what it will buy. Your money will buy more clothing comfort, more furnishing goods comfort and more hat comfort at our store than it will at any other store in the city.

REUBEN S PATTERSON.

All lovers of athletics should attend the Fort Wayne Turn Verein entertainment at Masonic Temple, Nov. 22. Admission 25 and 50c. 17-2t

Elias Ake has purchased from Weisenberger Bros. the southeast corner of Bass street and Fairfield avenue. The Bond agency negotiated the deal.

ADVANCE SALE
OF SMOKING JACKETS
AND DRESSING GOWNS.

Our entire stock of Smoking Jackets now ready for inspection. We believe we have more Smoking Jackets than all the stores in town combined. We know we have the best make and we have the exclusive sale of this make. Our prices we guarantee to be the lowest. We know the ladies buy the Smoking Jackets and that they like to see all there are to be seen before they buy, for which we do not blame them, and we ask them to see 'em all; then buy where they can do the best. Don't wait until Christmas week, but see them now while the assortment is complete.

SAM, PETE & MAX.

A first class crayon portrait and beautiful frame for only $2.98 at the Co-Operative Portrait Co.'s studio, No. 30 E. Wayne street. 16t6

$5.75

For Men's Fine Cassimere Suits.

AT THE BELL,
18 Calhoun St.

PROF. AND MRS. A. P. WHITNEY,
School of Dancing.

Children's class Saturday morning at 10 a. m.

WHITE BANK HALL.

Bell 'phone 167.

BUSINESS DIRECTORY

UNDERTAKER.

ROBERT KLAEHN,
89 West Main.

Undertaker.

LICENSED EMBALMER.
Telephones 1258 and 228 Main.
Office open day and night.

BANKS.

HAMILTON NATIONAL BANK.

Capital $200,000. Surplus $225,000.
The Hamilton National Bank will pay interest at the rate of two (2) per cent per annum on certificates of deposit if left four months.
President—Charles McCulloch.
Cashier—John Mohr, jr.

CAPITAL $350,000.
SURPLUS $140,000.

THE OLD NATIONAL BANK.

S. W. Cor. Calhoun and Berry Sts.
Stephen B. Bond, President.
Oliver P. Morgan, Vice-President.
Jarud D. Bond, Cashier.
James C. Woodworth, Asst. Cashier.

White National Bank,

Corner Wayne and Clinton Sts.
CAPITAL, $200,000.
SURPLUS, $65,000.
Safe deposit boxes for rent.

LAWYER,
ABSTRACTOR OF TITLES,
INSURANCE,
COLLECTION AND LOAN AGENT,
James E. Graham,
Room 16, Bank Block, Fort Wayne, Ind.
Stenographer and Notary Public in Offices.

PHYSICIANS.

DR. B. GARD—To ladies' suffering from ailments peculiar to their sex, may consult me free of charge at my office, 74 W. Wayne street. Telephone 245.

THE STORE HAPPENINGS!

There is no denying the fact that this store has set a pace, such as no concerns dare to follow. Go where you will, you hear wails of prices advancing and scarcity of goods. Not so here.

A half hour's ramble through our Dress Goods, Cloak, Millinery or Domestics will establish the fact that the Taft Store's quality and prices are unmatched in Northern Indiana.

Prepare for it.
Come early if you can.

Every Dollars Worth

of merchandise in this big store is new. We bought it from first hands. If you do not think we are selling cheap we invite you to come and spend a half hour with us. We will convince you.

THESE STARTLING

And unheard of bargains hold good for 12 days. Buy liberally.

Bargain NO. 1 *Calico! Calico!*

5,000 yards best black and white and silver grey calico. Sold to adults only, a yard 3¾c.

Bargain No. 2 *Outing!*

3,000 yards good quality dark outing cloth in stripes and plaids. Cheap at 5c. CHALLENGE PRICE 4c.

Bargain No. 3 *Light Outings!*

2,000 yards extra napped light outings, all new styles. Every yard worth 8c. CHALLENGE PRICE 5c.

Bargain No. 4 *Robe Prints!*

3,000 yards, best quality, robe comfort calico. Sold everywhere for 7c. CHALLENGE PRICE 5c.

Bargain No. 5 *Cotton Batts!*

2,000 rolls clean comfort batts. Very cheap at 5c. CHALLENGE PRICE 4c.

Bargain No. 6 *Naped Dress Flannels!*

50 pieces best quality printed nap flannels, worth 10c. CHALLENGE PRICE 8 1-3c.

Challenge Sale of Dress Goods.

Fine black crepons, an extra good value at 85c. CHALLENGE PRICE 69c.

Black crepons, that were $2.50, $2.25 and $1.98, all go now for $1.75.

One big lot novelty dress goods, worth 59c, 50c and 48c. YOUR CHOICE FOR 39c.

TAFT'S
GREATEST OF ALL CLOAK and CHALLENGE SALE!

Will continue for two weeks. If you are not ready for your new Jacket or Cape pick it out and let us lay it aside for you.

On Friday November the 10th, we purchased for SPOT CASH from Messrs. Kohn, Friedlander & Martin, well known manufacturers of Toledo, O., their entire stock of Ladies', Misses' and Children's Cloaks at the greatest sacrifice ever known in the Cloak trade at this season of the year. Over one thousand all new Ladies', Misses' and Children's Cloaks. THEY ARE POSITIVELY BEING SOLD FOR LESS THAN THE COST TO MANUFACTURE.

$2.50

Ladies' all lined wool Boucle Jacket, worth $5.00, for $2.50.
$10.00 Boucle Jackets for $5.00.
$15.00 Boucle Jackets for $7.50.
$12.50 Kersey Jackets for $ 7.50.

$5.00

for Ladies' all wool Kersey or Denver Jackets; all lined. (They come in Red, Tans, Browns, Castors, Navys and Black. They are worth $10.00. Get them for $5.00.
$15.00 Kersey Jackets for $ 9.90.

$12.50

A beautiful Plush Jacket, like cut above, lined throughout and handsomely trimmed; would be a bargain at $20.00. SALE PRICE, $12.50.
$20.00 Kersey Jackets for $12.50.

LADIES' CAPES AT $1.98, $2.50, $3.98, $4.98 and up.
MISSES' AND CHILDREN'S JACKETS, and all sizes and colors, at $2.50, $3.50, $3.98, 4.98 and up.

PREPARE FOR IT.
COME ONE AND ALL.
A LOOK IS ALL WE ASK.

Over 1,000 all new Ladies,' Misses' and Children's Cloaks.

For Twelve Days

We will make prices which will keep this big store crowded with eager buyers. We will demonstrate in this challenge sale of ours the power of costs, the strength of our united buying. We challenge all. We do just as we advertise and guarantee every dollar's worth of merchandise that leaves out store.

MILLINERY CHALLENGE.

We have about 100 Ladies' Tam O'Shanters and Walking Hats, in all colors, trimmed ready to wear hats, worth $2.50, $1.98 and $1.50. YOUR CHOICE FOR 75c.

200 Ladies' Trimmed Hats, some beauties in the lot, none worth less than $3.00. YOUR CHOICE FOR $2.00.

Birds' Wings, Plumes, Quills, etc., at less than half what you would have to pay an exclusive milliner for.

Wrapper Challenge

Ready-made House Wrappers, made of fine quality Flannellette and Percales, waist lined, including all of our regular $1.50 values. CHALLENGE PRICE 98c.

Challenge Sale of Corsets

75c for $1.00 Jackson Waists.
75c for $1.00 Kabo Corsets.
75c for $1.00 Ferris Waists.
75c for $1.00 W. B. Corsets.
35c for a good 50c Corset.

Petticoat Challenge

Ladies' fast black Skirts,
$1.50 values for 98c,
$2.00 values for $1.50.
$2.50 values for $1.98.
$5.00 values for $3.98.

Complete Large Stocks of

Canton Flannels, Shaker Flannels, Outings, Tickings, Ginghams, Muslins, Sheetings, cts., all at old prices; no advance.

Skirt Challenge

Fancy figured black Skirts that were $2.00. NOW $1.48.

All-wool Skirts, made of novelty and plain dress goods worth up to $3.00 each, CHALLENGE PRICE $1.98.

Better grades at $2.50, $3.00, $3.98 and up.

Waist Challenge

Not a sale of a few mussed waists, but every one brand new, this season's make; over 300 to pick from.

One lot, dark satine waists, new patterns, 48c.

One lot, plaid Venetian cloth waists, would be a bargain at $1.25. CHALLENGE PRICE 98c.

One lot, all wool, nicely trimmed waists, with tight lining, worth $2.00 each, CHALLENGE PRICE $1.50.

One lot extra fine waists, braid and ribbon trimmed, some in the lot worth up to $3.00 each. CHALLENGE PRICE $1.98

Ask to see our silk and satin waists at $3.98, $4.50, $5.00, $6.00 and $7.00 each.

James Taft, 54 CALHOUN ST.

Catarrh is Not Incurable

But it can not be cured by sprays, washes and inhaling mixtures which reach only the surface. The disease is in the blood, and can only be reached through the blood. S. S. S. is the only remedy which can have any effect upon Catarrh; it cures the disease permanently and forever rids the system of every trace of the vile complaint.

Miss Josie Owen, of Montpelier, Ohio, writes: "I was afflicted from infancy with Catarrh, and no one can know the suffering it produces better than I. The sprays and washes prescribed by the doctors relieved me only temporarily, and though I used them constantly for ten years, the disease had a firmer hold than ever. I tried a number of blood remedies, but their mineral ingredients settled in my bones and gave me rheumatism. I was in a lamentable condition, and after exhausting all treatment, was declared incurable. Seeing S. S. S. advertised as a cure for blood diseases, I decided to try it. As soon as my system was under the effect of the medicine, I began to improve, and after taking it for two months I was cured completely, the dreadful disease was eradicated from my system, and I have had no return of it."

Many have been taking local treatment for years, and find themselves worse now than ever. A trial of

S.S.S. For The Blood

will prove it to be the right remedy for Catarrh. It will cure the most obstinate case.

Books mailed free to any address by Swift Specific Co., Atlanta, Ga.

MASONIC TEMPLE

Friday, Nov. 17.

FIRST TIME HERE

of the Popular Comedy Players,

JOHN C. RICE

—AND—

SALLY COHEN,

Formerly of May Irwin Company.

In the New Musical Farce Comedy,

OVER THE FENCE

By Owen Davis.

Harry LeClair, Proteau Artist. Olympia Quartet, best in their line. The Bicknells, Whirlwind Dancers. Leslie & Audley, Sister team act.

18---OTHERS---18

A special scenic production. The newest popular music. Original and novel features. Popular prices. Seat sale Wednesday.

MASONIC TEMPLE

Saturday, Nov. 18,

Charles Frohman

Presents David Belasco's version of Berton and Simon's Play,

ZAZA.

The Greatest Dramatic Triumph in years. Prices—25c, 50c, 75c, $1.00 and $1.50.

Try The Sentinel Want Columns.

UNDER AN ENGINE

J. E. REYNOLDS KILLED AT MANSFIELD.

YARDMASTER OF ERIE ROAD

A PROMINENT CITIZEN OF HIS HOME CITY.

PENNSYLVANIA WAREHOUSE

GROUND BROKEN FOR THE NEW BUILDING.

Homer Reynolds, a dispatcher at the Pennsylvania offices, left for Mansfield, O., today upon a sad mission. Yesterday his brother, Jud E. Reynolds, who is the Erie company's yardmaster at Mansfield, was run over by a switch engine and so badly hurt that he died four hours later. The deceased was 45 years old and married.

DIED OF PNEUMONIA.

William Mahoney, the man who was injured by a Pittsburg train near Elida, Ohio, several days ago, as mentioned in the Sentinel, died Tuesday, but not from his injuries. He was getting along nicely and would have recovered only for pneumonia, which set in and caused his death. He was buried yesterday at Delphos, his home.

WILL ARRIVE SUNDAY.

Charles W. Maier, third vice grand master of the Brotherhood of Locomotive Firemen, has notified the secretary of the local lodge that he will arrive in this city at 3 o'clock Sunday afternoon and that he will commence work in the interest of the order Monday morning. He will probably adopt the same method in vogue on his former visit—calling in person at the homes of the firemen who it is desired to get into the lodge. Mr. Maier will remain here as long as his work is successful.

BLACKSMITH HURT.

August Meyers, an operator of a large steam hammer at the Bass shops, was painfully hurt last night by a fall from the hammer platform. He alighted in such a manner that his back was sprained and he was bruised in several places. Mr. Meyers is a member of the night gang.

GROUND BROKEN.

Barney Borkenstein, the contractor who was awarded the contract for the erection of the Pennsylvania addition to the freight house, set a force of workmen at work this morning in making the excavations for the foundation. Ground was also broken for the building in the yards that will serve as a store room for the apparatus and material used by Supervisor Hill in the building and maintenance of interlocking and signal stations. Both buildings will be pushed to completion as rapidly as possible.

MR. GRAHAM'S STENOGRAPHER

Next Monday morning George Planson, now of the Wayne Baking company, will become Master Car Builder J. A. Graham's stenographer at the Pennsylvania shops, succeeding Charles Spangley, who was called to Road Foreman C. R. Colmey's office. Mr. Planson is a graduate of the Fort Wayne Business college and is very proficient in his line of work.

HIS FOOT INJURED.

Blacksmith Andrew Ryan was so unfortunate as to drop a heavy iron on his feet yesterday, bruising one of the members so severely that he was unable to get the shoe upon it this morning and in consequence will be off duty a few days.

FINGER CLIPPED OFF.

While operating a punching machine in the Electric works this morning Robert Pranger lost the end of the index finger of his left hand by getting it fastened in the machinery. He was attended by Dr. W. H. Meyers, the company's surgeon.

INDUSTRIAL NOTES.

Nickel Plate Brakeman Hooker and L. P. Stone are taking a few days' lay off.

A. M. Tower, of the air brake department of the Pittsburg shops, is sick and off duty.

The flag staff of the Pittsburg is being repainted today, the work being performed by Thomas C. Stonebrook.

Peter Weiner, of the Pittsburg round house, will go to Defiance, O., tomorrow to spend Sunday with his parents.

The L. A. to the O. R. C. will entertain their husbands and friends at O. R. C. hall Saturday evening from 5 to 8.

Otis Surdam has resumed his duties as brakeman on the Grand Rapids and Indiana road, after a two weeks' visit in Mississippi.

W. J. Martin, of Scranton, Pa., was in the city Thursday. Mr. Martin is chief clerk of the car department of the Lackawana railroad.

Machinist William S. Wells, who has been a witness in court for several days, resumed work in the Pittsburg shops this morning.

Fort Wayne O. R. C. men are in receipt of invitations to a grand ball and cake walk to be given at Huntington by that branch of the order. The affair will take place on Thursday, December 21.

Mr. and Mrs. Benjamin Bowers will leave tomorrow morning for Wooster, Ohio, where they will be the guests of the gentleman's relatives a few days. Mr. Bowers is an employe of the Pittsburg shops.

Louis E. Rehling, assistant blacksmith foreman, and Oliver Thompson, east car shop storekeeper, of the Pittsburg, will go to Terre Haute tomorrow to visit Oscar B. Judy over Sunday. Mr. Judy is foreman of the Vandalia blacksmith shops at that city.

Nickel Plate Fireman D. Vreeland has taken a few days leave of absence to hunt quail.

An 1,000-light incandescent dynamo left the Electric works this morning for Lancaster, Wis.

General Manager Frey, of the Santa Fe, yesterday announced his resignation to take effect January 1.

Machinist J. F. Piper has recovered from a sickness that kept him from his work in the Wabash shops a week.

Nickel Plate Brakeman J. C. Hesslin, who had been taking a lay off for the purpose of fishing, resumed work yesterday.

Next month the Chicago, Burlington and Quincy will open to the public its new $160,000 passenger station in Kansas City.

Foreman Edward King, of the laboratory of the Electric works, was called to Schnectady, N. Y., today on business for the company.

J. Meehan, the Pittsburg shopman who was operated upon for appendicitis several weeks ago, is out and will soon be able to resume work.

E. A. Barnes, factory superintendent of the Electric works, will receive a handsome automobile today. It is one of the finest vehicles of its kind made.

Engineer Al Becker, of the Nickel Plate, has gone to the feeder dam to fish three or four days. He is stopping with a farmer who lives on the river bank.

Joseph Gaskins, the Pittsburg fireman who has been sick for several days, is at the hospital, where he will be operated upon tomorrow morning for appendicitis.

Chief Engineer Thomas Rodd, of the Pennsylvania company, is hunting in the southern part of Indiana, where quail are said to abound in great numbers.

Charles H. Ketcham, formerly superintendent of the Dunkirk and Allegheny road has been appointed terminal agent of the Lackawanna at New York and Hoboken.

The Pennsylvania company, controlling the Toledo, Peoria and Western, has purchased 1,000 tons of new steel rails for that road, weighing seventy pounds to the yard.

Joe Deahl, for the past two years on the extra brakemen's list at the Nickel Plate, has been assigned to a regular run. He is now a member of his brother's crew, Conductor Sam Deahl.

Samuel Rothrock went to Albany, Ind., this morning to set in operation an electric lighting plant that he installed a short time ago. The dynamos and other apparatus were built in the Fort Wayne Electric works.

Charles Seabold will go to Detroit tomorrow to enter a sanitarium for treatment, which will consume about six weeks. The young man has just returned from Peru, where he was confined two months in the Wabash company's hospital, but failed to get the relief he sought. Mr. Seabold is an apprentice in the mechanical department.

F. M. Richhart, who recently took a position in the Pittsburg blacksmith shop, is taking a few days' lay off for the purpose of moving his family and household goods into the city. He formerly resided near Gaar Creek, his father being one of the best known men in that part of the county.

Conductor C. L. Bushey went to Bellevue yesterday to take charge of a local freight run, Bellevue to Leipsic, in place of Conductor Charlie Zeigler, who is temporarily on a passenger run.

Engineer William Haenel and Fireman F. C. Minzey have resumed work on the Nickel Plate, after an absence of three or four weeks. There engine, No. 26, was in the shop for general repairs.

The Indianapolis Journal says that the Lake Erie and Western road expects a shortage in the coal supply the coming winter and has commenced stocking up its docks to avert such a calamity if possible.

Kansas City is uneasy over the prospects that the Chicago and Alton may secure control of the Kansas City, Pittsburg and Gulf and make St. Louis and Chicago, instead of Kansas City, terminals of the latter.

A report is in circulation to the effect that the Richmond division of the Panhandle is to be abolished and divided up among the other divisions. Should this be true, a general reassignment of offices may be looked for.

The stockholders of the Chicago and Erie railroad, which forms that part of the Erie railway system from Marion, Ohio, to Chicago, 261 miles met Wednesday at Huntington and elected directors for the ensuing year.

W. C. Brewster, a freight brakeman, resigned his position on the Nickel Plate yesterday. He gave no reason for the resignation, but it is understood that he has another position in view, which is probable more to his taste.

The Financial Chronicle places the earnings of 111 roads for October at $61,963,061, an increase over October, 1898, of $6,094,486. Since January 1 the earnings of the same roads were $494,436,794, an increase over corresponding ten months of 1898 of $43,865,749.

R. C. Houck, assistant cashier at the Wabash freight house, goes about his duties with a light-heartedness that is reflected through smiles and occasional bursts of song of the lullaby variety. Last evening Mrs. Houck presented her husband with a son, the first boy in the family, and to this cause is attributed the father's joyous mood.

The Wabash temporarily transferred four of its boilermakers from this city to Peru this morning to work there probably a week. They were C. F. Rodenbeck, William Zimmerman, E. B. Rehman and Charles Sites. Machinists J. C. Wildeson and Ernest Steele, who had been working a few days at that city, returned here this morning.

The Wheeling and Lake Erie, besides advancing the wages of all employes from 10 to 40 per cent., has made a change in its class system for engineers, and will henceforth pay for the time the engineer is employed. Heretofore engineers have been divided into first, second, third and fourth classes. Both engineers and firemen will be paid by the day and allowed thirty minutes extra on every hour of extra time worked.

Everything We Advertise

is always on sale precisely as represented.

Bear this in Mind,

We buy only the best Watches, Clocks and Jewelry made and sell it for less money than many stores ask for cheaper grades. Come—examine the Christmas Bargains we offer.

Only $17.50 for this beautiful Solid Gold Watch, come with Elgin or Waltham movement and worth from $25 to $28 anywhere.

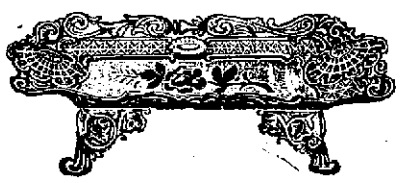

$1 00 buys this $2 25 Card Tray.

$3.00 buys this elegant $4.00 Silver Syrup Stand, will not tarnish.

$12.00 4-piece Tea Set now only $7.50.

Our $5.00 Tea Sets are worth $8.00.

J. L. SIEVERT, Wholesale and Retail Optician and Jeweler, 85 Calhoun St

TREASURY DEPARTMENT.

OFFICE OF COMPTROLLER OF THE CURRENCY.

Washington, D. C., Nov. 10, 1899.

WHEREAS, By satisfactory evidence presented to the undersigned it has been made to appear that "THE HAMILTON NATIONAL BANK OF FORT WAYNE," in the CITY OF FORT WAYNE, in the COUNTY OF ALLEN and STATE OF INDIANA has complied with all the provisions of the "ACT of CONGRESS to enable National Banking Associations to extend their corporate existence and for other purposes," approved July 12th, 1882.

NOW, THEREFORE, I, Charles G. Dawes, Comptroller of the Currency, do hereby certify that "THE HAMILTON NATIONAL BANK of FORT WAYNE" in the CITY OF FORT WAYNE, in the COUNTY OF ALLEN and STATE OF INDIANA is authorized to have succession for the period specified in its amended articles of association, namely until close of business on November 10, 1919.

In testimony whereof witness my hand and Seal of office this 10th day of November, 1899.

CHARLES G. DAWES,
Comptroller of the Currency.
(No. 2439.)

nov14-30t

Patronise a home industry and have your pictures enlarged at home, where there is no danger of loosing your small picture. We have been located here for the past five years and are here to stay. Every picture guaranteed.

CO-OPERATIVE PORTRAIT CO.,
10-16 No. 30 E. Wayne St.

A FREE PRINT

Of the hand given to those calling on "Zenobia," palmist, before the 15th. One week more; 50c. Hours, 10 a. m. to 6 p. m. and 7 to 8 p. m. Suite 15, Pixley-Long block. 13t6

W. C. CLEARY,

MERCANT TAILOR.

A fine line of fancy Suitings. Call and see my line of $20.00 Fall Suitings.

NO. 11 W. WASHINGTON ST.

Globe Going Out Of Business.

Only a few weeks more!

New, up-to-date Clothing, Hats and Furnishing goods will be sold out of one of the largest and most complete stocks in Fort Wayne at nearly

ONE-HALF THEIR VALUE.

Every line in the store still complete
And stock one of the largest in the city
And all marked to wind up the business quick.
20 extra salesmen engaged for Saturday.

A. K. HURST & CO.

See our Windows for new Up-to-date styles at selling out prices.
Store for Rent and Fixtures for Sale.
All parties indebted to us will please call and settle their accounts.
No more goods charged, sent out on approval, money refunded or exchanged.

Well! Well!! Well!!!

Here's Two Snaps For a special Sale

SATURDAY, and Saturday only.

$1.00

$1.00 a pair, mind you, for the best Kid Glove any woman in this city ever had on her hand at the price: 2-clasp, prettily embroidered backs, perfect fitting; colors, the very popular and much worn English Reds and Greens.

We call them the Emperor

because it would break the manufacturers' heart to give the real well known name of his fine Glove to know they sold

At only $1.00 a pair.

We'll say they are worth $1.50 a pair, but most dealers would add 50c more to the pair.

And here's the other snap!

FOR MEN.

This is a glove store for men as well as for women.

Special sale Saturday of Gloves for men.

We shall sell between the hours of opening, 8 a. m., till 9:30 p. m.,

At 79 cents a pair,

A genuine Dog Skin, English cut Glove, as pretty a fitting glove as men ever had on their hands.

The very lowest value on this glove would be $1.00 a pair, and to most dealers a quarter of a dollar more.

Ample selling space is going to be made for these two fine specials, and let every man and woman who wants an extra good bargain be on hand and in time.

For the best values for your money this is your Store.

Rurode Dry Goods Co.

The Evening Sentinel.

FRIDAY, NOV. 17, 1899.

OUR TELEPHONES.

Business Office..... 173
Editorial Rooms..... 650

THE WEATHER.

Chicago, Nov. 17.—Showers this afternoon and tonight; Saturday generally fair and cooler; southerly shifting to westerly winds.

LOCAL LINES.

Born, to Mr. and Mrs. George Fox—a daughter.

A. E. Hoffman returned Thursday from Chicago.

The aged J. J. Mungen, father of Dr. W. W. Mungen, is seriously ill at his home.

Mrs. R. J. Schucker, of Erie, Pa., and Miss Nellie Davis, of Rising City, Neb., are guests of Mrs. Jennie Johnson, of 280 Walton avenue.

FOR SATURDAY MORNING.

Extra nice Malaga Grapes, 20c lb.
Fancy Mexican Oranges, 50c.
Large Jamaica Oranges, 30c.
Wax Messina Lemons, 20c.
Cape Cod Cranberries, 6c qut.
Nice Bleached Celery, 22c.
Extra Select Oysters, Frying, 25c.
Standards, best Stewing, 19c.
Jersey Sweet Potatoes, 20c peck.
Fresh Spinach, Lettuce, Onions, Radishes and Parsley.

WHITE FRUIT HOUSE.

Hon. W. P. Breen is at home from Chicago, where he went to attend the funeral of a college friend.

FLOUR, POTATOES AND MEATS.

Quincy Flour, Full Roller, $3.30.
All best City Flour, $3.50.
Large Mealy Potatoes, 30c bushel.
Large Denver Onions, 40c bushel.
Jersey Sweet Potatoes, 20c peck.
Bes Sugar Cured Hams, 11c lb.
Best Sugar Cured Picnic Hams and Shoulders, 8c lb.
Best Sugar Cured Brenkfast Bacon, 9c.
Fairbank's Fairy Soap, 2 cakes, 3c.
Good quality Louisiana Cracked Rice, 3c lb.
Ohio Buckwheat Flour, 10-lb sacks, 35c.
New Vermont Maple Syrup, 75c gallon.
We will be open tonight.

WHITE FRUIT HOUSE.

Howard Lafollette was in Warsaw yesterday.

Look in Patterson's window and see the display of top coats. All grades from $7.50 to $22.00.

LADIES, ATTENTION!

WE OFFER A GREAT MANY SPECIAL VALUES IN EVERY DEPARTMENT IN OUR STORE TOMORROW.

Below You Will Find a Few Quotations of the Same.

100 ladies' jackets tomorrow; regular price $5.00, for $3.50.

100 ladies' jackets tomorrow; regular value $7.50, for $5.00; lined through.

100 ladies' $10.50 silk lined jackets for $7.69.

100 ladies' $12.50 silk lined jackets for $9.75.

A great many special prices on children's jackets and gretchens tomorrow.

50 electric seal collarettes with astrachan yoke; real value $7.00, tomorrow $4.25.

25 dozen more ladies' all wool flannel shirt waists tomorrow 79c, worth $1.25.

20 dozen ladies' black wool mittens at 10c, worth 18c.

25 dozen ladies' double black wool mittens 15c, worth 25c.

25 dozen more of ladies' lined mocha or kid mitts, fur trimmed, with snap; regular value 75c, for 50c.

Tomorrow we will sell our regular ladies' $1.00 trefousse kid glove, which is as good as can be bought for $1.25 anywhere, for 89c; they come in all shades and are guaranteed.

25 dozen more of those children's lined kid mitts, with snaps, fur trimmed, for 39c; regular value, 50c.

We will sell all our ladies 50c colored leather belts for 29c tomorrow.

For your own good do not buy any hosiery or underwear for yourself, man or child before you see our assortment at money-saving prices.

Another line of light and dark striped outing flannel at 5c yard tomorrow.

Our line of princes cashmere at 8c is as good as you pay 10c for elsewhere.

A line of 10-4 grey, tan and white blankets for 41c tomorrow.

WOLF & DESSAUER,
70 and 72 Calhoun St.

Wright's Fleece Lined Underwear, $1.00.

AT THE BELL,
18 Calhoun St.

Open Saturday night.

BUY NO SHOES

UNTIL YOU HAVE SEEN THOSE "SPECIALS" AT "JACOBS' SHOE STORE," 17 CALHOUN ST.

Tomorrow, 300 pairs of ladies' fine Dongola Kid Shoes at $1.98, guaranteed to be first-class and up to date in style.

We have the celebrated "Sartoris" in Vici Black and Tan Calf, all styles, at $2.50, the best on earth for the money.

Tomorrow one large lot of boys' $2.00 shoes at $1.48.

Such offers should not be missed by the public.

JACOBS' SHOE STORE,
17 Calhoun Street.

OYSTERS, CELERY, HUBBARD SQUASH, FLOUR AND POULTRY AT THE GREATEST.

Standard Stewing Oysters, 20c can.
Standard Stewing Oysters, 30c quart.
Extra Select, for frying, 25c can.
Big Bunches Best Celery, 22c.
Genuine Hubbard Squash, 1c lb.
Quincy Michigan Best Family Flour, $3.30 barrel.
City Flour and Rock Creek Mills Favorite Brand, $3.50 barrel.
Old and young chickens, young ducks and young turkeys, live and dressed.
Open tonight.

THE GREATEST GROCERY.

Miss Anna Wiedenbusch, of Mancos, Colo., arrived in the city Thursday, and will be for some weeks under the professional care of Dr. Banning.

Trade at Patterson's and get one of Cram's new $5.00 maps of the world free when you have traded $25.

SATURDAY SALE.

4-lbs Pork sausage, 25c.
Serloin and Porterhouse steak, 10c lb.
Yellow Denver Onions, 35c bu.
Home-made Mince Meat, 5c lb.
1-lb can Baking Powder, 7c.
Standard Oysters(bulk), 25c qut.

THE RICH GROCERY AND MEAT MARKET.

Patterson has just received two more cases of beautiful neckwear. Something new for the swell dressers every week.

PRICES PROVE

THAT KANE'S IS THE BEST PLACE TO TRADE.

The most striking values ever offered in Fort Wayne in underwear, stockings, gloves and mitts of all kinds, knit jackets, trunks, satchels, albums, pocketbooks. Call and see the low prices.

Toys, Toys of every kind. Stock immense. Now ready for your inspection at

JAMES M. KANE'S,
24 Calhoun street.

Carnations for sale at A. C. Aurentz's' 18 West Berry St. 17t2

For the latest styles of Fancy Vestings, Overcoatings and Winter Suitings call at
L. JAXTHEIMER & SON,
18tf 29 E. Berry St.

MONEY TO LOAN

ON REAL ESTATE OR PERSONAL SECURITY. C. F. PFEIFFER, ROOMS 9-7, BASS BLOCK. 2-tf

Boys' Brown Overalls, sizes 4 to 14.
AT THE BELL,
18 Calhoun St.

WHY PAY

OTHER FIRMS $20.00 FOR SUITS AND OVERCOATS

When you can get the same new up-to-date styles at our selling-out sale for $13.65?

$18.00 for overcoats and suits we sell at $11.75.

$15.00 for overcoats and suits we sell at $9.75.

$12.00 for overcoats and suits we sell at $7.65.

$10.00 for overcoats and suits we sell at $6.95.

$8.00 for overcoats and suits we sell at $4.65.

$6.50 for overcoats and suits we sell at $3.95.

Men's odd pants at half their value.

GLOBE, A. K. HURST & CO.

GRAND OPENING.

The Fort Wayne Statuary Co. will exhibit free their full line of Antique and Modern Sculpture. Doors open 1 o'clock tomorrow. Everybody welcome. Salesroom, No. 26 Calhoun St. first door south of Kane's.

THE NEW KEYSTONE.

GROCERY, MEAT MARKET AND BAKERY.

White Drip Syrup, 25c a gal.
New Maple Syrup, 80c a gal.
New New Orleans Molasses, 40c a gal.
New California Peaches, 10c a lb.
New California Prunes, 6, 7 and 9c lb.
New Raisins seeded, 1-lb pkgs., 12½c.
New Currants, 1-lb pkgs, 11c.
New Figs, 15c lb.
New Dates, 10c lb.
New Citron, 12½c lb.
New Almonds, 20c lb.
New Walnuts, 18c lb.
New Filberts, 18c lb.
New Brazils, 10c lb.
New Mixed Nuts, 15c lb.
Dressed Chickens, Ducks and Turkeys.
Will be open this evening for payday trade.
Remember we give Uncle Sam Stamps at

THE NEW KEYSTONE,
236 and 240 Calhoun St.

If you have the least thought of buying a top coat, Patterson has the coat that will make you decide that you want one.

Miss Francis Luegring, of 265 East Wayne street, delightfully entertained a number of friends at a progressive pedro party Thursday evening.

The Boston Store

Special Dress Goods Sale.

A new line of All Wool Suiting at 19c; worth 25c.
36-inch All Wool Ladies' Cloth at 25c; worth 35c.
40-inch All Wool Covert Cloth at 50c; worth 65c.
45-inch Mohair Plaids at 50c; worth 65c.
40-inch Black Fancy Dress Goods at 39c; worth 50c.
40-inch Black Crepon at 50c; worth 75c.
42-inch Black Crepon at 85c; worth $1.00.
45-inch Black Crepon at $1.25; worth $1.75.

Underwear Bargains.

Ladies' Fleeced Underwear at 12½c, 19c, 25c and 35c.
Ladies' All Wool Underwear at 75c and $1.00.
Gents' Fleeced Underwear at 37½c and 50c.
Gents' All Wool Underwear at 75c and $1.00.
Children's Heavy Fleeced Underwear at 15c each, or 25c a suit.
Special bargains in Cotton and Wool Blankets this week.
Special bargains in Curtains this week.
Bargains in Ladies' Underskirts.
Bargains in Ladies' Wrappers.
Bargains in Ladies' Waists.
All best Prints at 5c.
Best Apron Gingham at 5c.

Do your trading at the Boston Store. Our bargains are great money savers.

WM. HAHN & CO.,
THE BOSTON STORE.

We Sell Meat Cutters, Too.

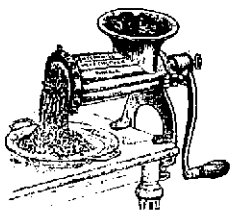

Universal Food Choppers

cut everything you need in the mince pie, and cut it right. Enterprise Food and Meat Cutters, Lard Presses, Sausage Stuffers and a complete assortment of guaranteed table and kitchen Cutlery at

C. C. SCHLATTER & CO.,
Hardware and Cutlery, 38 and 40 E. Columbia St.

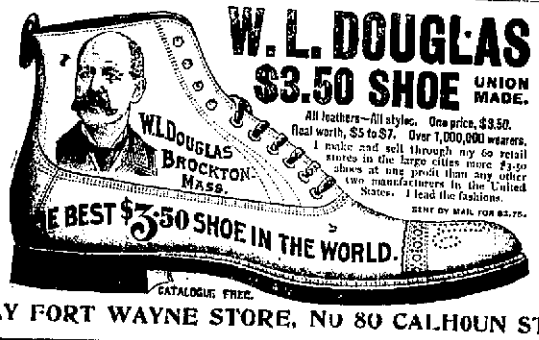

MY FORT WAYNE STORE, NO 80 CALHOUN ST.

Loaded Shells

IN BOTH

Smokeless AND **Hazard Powder.**

We always carry the largest assortment of

Pocket and Table Cutlery, Razors, Shears, Razor Strops, HARDWARE.

F. M. SMITH & CO.,

22 CALHOUN ST.
'Phone 204.

The Babies—Bless Them—

Keep on coming to Fort Wayne because they know it is a good place to grow up in. Their parents come to our store to get all the little necessities that make baby comfortable—TOILET POWDER, BRUSHES, PUFFS, NIPPLES, NURSING BOTTLES, etc., because they know we have just what they want.

Our stock of infant foods includes all the leading kinds.

Ranke & Nussbaum,
PHARMACISTS,
88 CALHOUN STREET.

HOMES IN GOOD LOCATION FOR MERCHANTS AND RAILROAD MEN.

I have a number of lots in Ewing Grove addition and will sell them on reasonable terms: houses built on partial payment plan.

LOUIS F. CURDES,
Rooms 3 and 4 Pixley-Long Block.

Mrs. Charles J. Gruber returned today from a visit with her sister at Montpelier, Ind.

Equitable Life Ins Co.

OF IOWA.
Home Office, Des Moines.
Chartered 1867. Capital stock, $100,000.00.

Its policies are secured by Deposits with the State of Iowa, making them as secure as Government Bonds.

Investigation and comparison invited.

W. E. COOK, Dist. Agent.
Room 4, Tri-State Bldg.
Over Klinkenberg drug store.
16-eod tf

MONEY!

Can be saved to no better advantage than by placing it with the
ALLEN COUNTY LOAN AND SAVINGS ASSOCIATION,
32 East Berry Street.
Any number of shares can be taken at any time. Six per cent. interest is paid on all classes of stock. No fees to investors. Money to Loan for any Purpose.

YOU CAN BUY

House Furnishing Goods, Carpets, Rugs, Draperies, Furniture, etc. on
Weekly or Monthly Payments.
You will save money by calling on us.
J. Y. SHOAFF & CO.,
135 Calhoun.

A SNAP.

FANCY TOILET ARTICLES.
30 different kinds marked down. 10c go at 5c; 15c at 10c; 25c at 15c; 50c at 35c, and 75c down to 45c. The smallest Lamp (Cologen) 10c.
EAST LEWIS ST. CASH STORE,
Phone 763. S. GANZER, Prop.

STOVES!

At your own price. We buy, sell and exchange everything on earth.

We also have the celebrated Dewey stoves.

GOLDSTINE'S,
NO. 176 CALHOUN ST.

W. W. Mungen,

DENTIST,
Announces the removal of his dentist parlors from No. 2 East Columbia street to his residence,
57 WEST WAYNE ST.
30-d&w-tf

LARGEST, BECAUSE BEST.

Sam Pete & Max
CLOTHERS.
85 CALHOUN ST.

"Proper" Clothes

Are the ideal of every young man who cares for his personal appearance---who wishes to make an impression in business or society.

Never was there shown in Fort Wayne such a vast array of stylish clothing as at Sam, Pete & Max's just now. Suits and Overcoats made from the newest and swellest fabrics in the market, fashioned into the most approved styles by designers of the widest experience and tailors of the highest skill. Their cost is but about half that the to-order tailor, capable of equaling them, would have to charge, while the fit, finish, trimmings and shape-keeping qualities cannot be improved upon.

Our Finest Suits and Overcoats

Selling every day to men who ordinarily patronize the merchant tailor---the product of the best makers, not one of whom has a reputation for making "cheap" goods---but all striving to make the best, and this strife is to your gain, because we sell you suits and overcoats at $10 to $25 such as the merchant tailor cannot produce under $20 to $40. That they satisfy the wearer is proven by our increasing trade in them.

Boys' Clothes

Boys are just as much interested in "proper" clothes as are men, and it is a common remark from mothers that they "have shopped at stores that make extravagant claims in their ads,' but they find more to choose from here than all the others show, and better for the price, too."

Specials have reference here to lines we have made extra efforts to secure at a price—and this price will hold good until the goods are sold. Note the special in suits and reefers for boys—3 to 16 years—at $2.65, $3.95 and $4.95.

Furnishings.

Showing and selling as much furnishing goods as any other two stores gives us a leverage in buying that we never fail to use to price advantage. Besides, we are satisfied with modest profits hence the little prices we charge.

There's underwear and hosiery, fancy shirts and neckwear, collars, cuffs and suspenders, fancy vests and mufflers, mackintoshes, umbrellas and canes in immense variety and all priced less than elsewhere.